Tri021 **S** 1956-2020
Trinity, Zion, and Peace

FUNERAL PAMPHLETS
OBITUARIES
WORSHIP SERVICE BULLETINS

INDEX S

Saarheim, Marta Sophie Parpala
Saarheim, Mathilda "Tillie" A.
Saarheim, Norman Oliver
Saari, Jalmer John
Saari, John Hjalmar "Hannes"
Saavalainen, Hannes
Saavalainen, Helvi Inkeri
Sack, Donald E.
Sackett, Fannie
Salmeen, Ailie Kathryn
Salmela, Sandra Elina
Salo, Arvid Jacob
Salo, Matilda
Salo, Terry Lee
Salo, Waino John
Salo-Routsalainen, Anni Kaarina
Salvon, Jalmar Henry
Sampson, Olivia Ann
Sanford, Ellen Katherine
Sanford, James Howard
Sarampaa, Toivo "Tubb" Michael
Saranpaa, John Gustaf
Saranpaa, Kirk Werner
Sarpola, John Alfred
Sarpola, Vilja Regina
Savel, Hilja Marie
Savola, Carl Jacob
Savola, Jennie Marie
Savola, Victor Alexander
Saxen, Victor
Schallert, Oscar Otto
Schermerhorn, Edna Evelyn
Schneider-Hinman, Mamie Louise
Schock, Donald Duane
Scott, Claire Chinnis
Seaborg, Paulina
Secrest, Loraine Elizabeth
Secrest, Robert Floyd
Seeborg, Arnold
Seeborg, Evelyn Mignon
Seeborg, Hannah Marie
Seeborg, Hugo Henry
Seeborg, Leatrice F. "Lea"
Seeborg, Victor William
Semmes, Floy Clayre
Seppa, Hugo Alexander
Seppala, Jacob Bernhardt
Seppala, Mamie
Shannon, Doris A. "Dorie"
Silver, Annie Amanda
Silver, Elsie A.
Silver, Frans Victor
Silver, Isak Nestor
Silver, Johanna Wilhelmina "Miina"
Silverberg, Axel Gideon
Simila, Ina
Simonsen, Elsa A.
Simonsen, Howard
Simonsen, John Niels
Simonson, Arvid Emil
Simonson, Maria
Sippala, Jacob Erick
Siren, Sven T. Salamon
Siren, Sven W.
Sivenius, Einard Wilhelm
Sjoblom, Katri L.
Sjoblom, Toivo A.
Sjolund, B. Kaarinna "Corrine"
Sjoroos, Mayme Mildred
Sjoroos, Sophia K.
Sjoroos, Uuno E.
Sjosten, Sofia E.
Skonnard, Elsie Elizabeth
Skriiko, Ida Maria
Sloan, Alma Esther
Slotte, Ellen Mathilda
Slotte, Herman
Smith, Armour V.
Smith, Debra Kay
Smith, Gertrude
Smith, Joyce Gerttula Vinson
Smith, Julia Anna
Smith, Scott Samuel
Smith, Vivian Verna
Soderback, Alfred Alexander
Soderberg, Alma Josephine
Soderberg, Charles Arthur Jr.
Soderberg, Charles Michael
Sorkki, Albert Richard
Sorkki, George Theodore
Sorkki, Helen
Sotka, Abram
Sotka, Edwin I.
Sotka, Esther Ellen
Sotka, KaarLo Einer
Soucie, Alice M.
Spang, Anna Amanda
Spongberg, Gudrun H.
Sporre, Neil G.
Stacey, Lydia Esther
Stadin, Gustaf O.
Stanley, Marie S.
Stauffer, Spencer Alfred
Steele, Eugene Pember
Stemper, Richard Lee
Stenblom, Katherine Anne Loukas
Stenblom, Vaino E.
Stenholm, Bruno Henry
Stenman, Nikolai
Steph, George Henry
Steph, Nola Blanch
Stickney, Michael Echols
Still, Daisy
Stillwell, Frank Ernest
Stilwell, Myrtle Annette
Stokes, Marjo-Riita
Stomp, Janet Alyce Rasmus
Strandberg, Carlotta Marie
Straumfjord, Frances Marie
Straumfjord, Jon
Strobel, John E.
Strom, Lillian Louise
Struloeff, Bob Mike
Sture, Charles B.
Substad, Carl John
Suhonen, Hilja Tyne
Sunell, Grace L.
Sunnarborg, Karl August
Sunnell, Clair E.
Suokko, Fritz Carl
Suokko, Wayne W.
Suomela, Mathilde Justina
Suomela, Mathilde Justina
Suominen, Johan August "Gus"
Suominen, Kreeta Sophia
Sutherland, Bertha Sophia
Swanson, Annetta A.
Swanson, Ellen Katherine
Swanson, Fred Bernard
Swanson, Rosalia Amanda
Swanson, Selma Kristine
Swanson, Stanley Artur
Swensk, Mamie H.
Swenson, Arvid
Swift, Mabel Josephine
Syvanen, John P.

Marta Sophie Parpala Saarheim

1923 ~ 2017

October 1, 1923 ~ February 22, 2017

Marta Saarheim, 93, passed away peacefully on Wednesday, February 23, 2017, at Clatsop Care in Astoria, Oregon.

Marta was born in Astoria on October 1, 1923, to Dr Janfred and Martha Parpala. She was the youngest of three siblings, John Parpala (deceased), and Majel Filby (deceased).

Marta, nicknamed Nuppi ("Rosebud") by her father, attended Astoria High School where her best friend, Barbara Thorsness, eventually married Marta's brother, John.

Marta graduated from Emanuel Hospital School of Nursing in Portland in 1944, and joined the Army Nurse Corps as a second lieutenant during World War II, serving at Fort Ord, Californain, and Fort Fitzsimons, Colorado, until 1946. She then returned to Astoria, where she worked as a charge nurse at Columbia Hospital for many years.

She married Norman Saarheim in 1948, and had four children. She was preceded in death by her daughter, Judi Miller, in 2011; and husband, Norman, in 2010, after 64 years of marriage.

She is survived by her children, Jon (Darlene) Saarheim, Nancy Saarheim Ceaser and Mike (Amie) Saarheim; 11 grandchildren, Joe, Olivia, Rudy, K'Dee, Luke, Majel, Nick, Lindsay, Josh, Sophie and Lucas; and nine great-grandchildren.

Marta lived an adventurous life, moving with her young family to Fiji in 1955, where she and Norman invested in a hardwood saw mill venture near Korolevu, on the Coral Coast of Viti Levu, the largest of the Fiji Islands. After five years of island life, they returned to Astoria. In the early 1960's Marta and her family began spending the next 45 summers set netting for salmon in Bristol Bay, Alaska, where Norman had homesteaded several fishing sites on Flounder Flats near Ekuk.

Marta relished the time with family and her fishing crew of young people, which included many family friends, her children and eventually grandchildren. Together, with Marta at the helm, they tended nets, harvested sockeye salmon while "camping" in small cabins on the remote beach. During the off season, she worked in the infirmary at Tongue Point Job Corps Center as intake nurse for 34 years, retiring in 2004 at the age of 79.

Marta was active, loved playing bridge and games, and was an avid sports fan. She would often be seen watching the Portland Trail Blazers play on TV while listening to a second game on her transistor. She enjoyed exercising and swimming with friends. As a longtime active member of Peace Lutheran Church, she participated wherever she could, and especially enjoyed helping with the Loaves and Fishes program.

The Saarheim family would like to acknowledge the kind and dedicated staff at Clatsop Care Center and the wonderful care Marta received.

An online guest book may be signed at www.OceanViewAstoria.com

In Loving Memory

Marta Sophie Parpala Saarheim

Date and Place of Birth

October 1, 1923 in Astoria, Oregon

Date and Place of Death

February 22, 2017 in Astoria, Oregon

Memorial Services

Saturday March 11, 2017 at 1:30 p.m.
Peace Lutheran Church
Astoria, Oregon

Officiating

Pastor Steve Dornfeld
Pastor Jane L. Hill

Pianist

Diane Curs

Soloist

D.J. Leonhardt

Following the Memorial Services, you are invited to remain at the church to join the family for fellowship.

Marta Saarheim, 93 passed away peacefully on Wednesday February 22, 2017 at Clatsop Care. Marta was born in Astoria on October 1, 1923 to Dr. Janfred and Martha Parpala. She was the youngest of three siblings, John Parpala (deceased), and Majel Filby, (deceased.) Marta, nicknamed Nuppi ("rosebud") by her father, attended Astoria High School, where her best friend Barbara Thorsness eventually married Marta's brother John.

Marta graduated from Emanuel Hospital School of Nursing in Portland in 1944 and joined the Army Nurse Corps as a second lieutenant during WWII, serving at Fort Ord, California and Fort Fitzsimons, Colorado until 1946. She then returned to Astoria where she worked as a charge nurse at Columbia Hospital for many years. She married Normal Saarheim in 1948, and had four children. She was predeceased by her daughter Judi Miller in 2011 and husband Norman in 2012 after 64 years of marriage. She is survived by her children Jon (Darlene) Saarheim, Nancy Saarheim Ceaser, Mike (Amie) Saarheim, 11 grandchildren (Joe, Olivia, Rudy, K'Dee, Luke, Majel, Nick, Lindsay, Josh, Sophie, Luke) and 9 great grandchildren.

Marta lived an adventurous life, moving with her young family to Fiji in 1955 where she and Norman invested in a hardwood sawmill venture near Korolevu, on the Coral Coast of Viti Levu, the largest of the Fiji islands. After 5 years of island life they returned to Astoria. In the early 1960's Marta and family began spending the next 45 summers set netting for salmon in Bristol Bay, Alaska where Norman had homesteaded several fishing sites on Flounder Flats near Ekuk. Marta relished the time with family and her fishing crew of young people, which included many family friends, her children, and eventually grandchildren. Together, with Marta at the helm, they tended the nets, harvested sockeye salmon while "camping" in small cabins on the remote beach. During the "off season" she worked in the infirmary at Tongue Point Job Corps Center as intake nurse for 34 years, retiring in 2004 at age 79.

Marta was active, loved playing bridge and games, and was an avid sports fan. She would often be seen watching the Blazers play on TV while listening to a second game on her transistor. She enjoyed exercising and swimming with friends. As a longtime active member of Peace Lutheran Church, she participated wherever she could, and especially enjoyed helping with the Loaves and Fishes program.

The Saarheim Family would like to acknowledge the kind and dedicated staff at Clatsop Care Center and the wonderful care Marta received.

A memorial service will take place at Peace Lutheran Church in Astoria on Saturday, March 11 at 1:30 pm.

HUGHES-RANSOM CREMATION & MORTUARIES
DAILY ASTORIAN OBITUARY INFO SHEET (Please Print)

Much of the information below – such as date, place of death and the deceased's full name and age – is needed by the paper to do a complete obituary. That kind of information is marked with an asterisk (*) below.

The newspaper cannot guarantee publication on or by a specific date, although it makes every attempt to publish the obituary before any service is held. Be sure to include public service date, time and location.

For questions, call (503) 325-3211 and ask for the editorial assistant.

*Name of deceased: MARTA SAARHEIN

Nicknames: "Snupie" meaning Rose bud

*Age: 92

*City and state of residence: Astoria Oregon

*Day and date of death:

*Place of death:

*Date of birth: 10-1-23

*Place of birth: ASTORIA, Oreg

*Parents (both parent's names, including mother's maiden name)"
Martha + Janfred Parpala (Heitzian

*Parents still living?: NO

*If yes, where?:

Schools/colleges attended and graduation dates (if possible):
Emanuel School of Nursing 1941-1944

Married to (include maiden name) Norman SAARHEIN

Married when: Jan 18th 1948 Died 11/2010 62+ years

Married where: ASTORIA Oreg

Present Spouse still living?: NO

If yes, where does he/she live?

If applicable, previous spouse info here: N/A

*How long did the deceased live in Clatsop County area?: 92 + years

*Which city/cities in Clatsop County?: Astoria

Veteran?: yes Which branch? Army Nurse Corp (1944-1946) During World War Two. Served As A 2nd Lt

Ford, CA / Fitzsimmons ~~in Colorado~~

How many years served?: TWO

Medals/honors?:

Then returned to Astoria, and Married Norman Lier Saarheim

Deceased's occupations & accomplishments: Fisherman / ALASKA start 1963 For 50 years, plus nurse Mill owner ~~traveled to Fiji Islands~~ 1953-1958 Tongue Point Job Corps & Retired fully at 80 yrs young! (longest living RN in State of Oregon) nurse (intake

*notice: she claims fisherman 1st Nurse 2nd :)

Retired?: yes When: 19 2003

Church, lodges or other affiliations: Peace Lutheran Church

Hobbies/interests: Bridge, Skipbo clam digging, yardwork. Going out to the mill, bringing lunch, treats, picking up fireword for the house...

*Survivors (must use first and last names)

Relationship	Name	City and State of Residence
~~Nancy Saarheim Ceaser~~ daughter	Nancy Saarheim Ceaser	Indianapolis, IN.
son	Jon (Darlene) Saarheim	Bellingham, WA
son	Michael (Amie) Saarheim	Astoria, OR
Grandkids:		

(if additional please write on back)

Preceded in death by (need first AND last names):

Norman Sandheim –

Judith Meller – DAUGHTER

Visitation place Time Date

Rosary place Time Date

Type of service – Circle one: Funeral Memorial Mass

Service place Time Date

Public or private?: (Circle one)

Interment or inurnment?: (circle one)

Public or private: (circle one)

Where:

Memorial contributions: Peace Lutheran Church + American CANCER

Family contact: 503-3

Phone number:

E-mail:

Mortuary: **Hughes-Ransom Cremation and Mortuaries**

(Circle which Hughes-Ransom location) Seaside Astoria

You can attach a photo if you like.

Visit our web-site to share condolences, memories and photos at Hughes-Ransom.com

Obituary Record

Funeral of

Name Tillie A. Saarheim

Place Memorial Chapel

Date November 10,1976

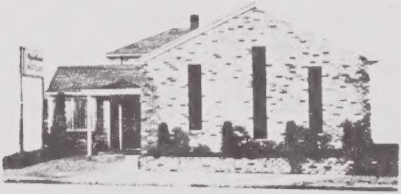

HUGHES-RANSOM

ASTORIA AND SEASIDE, OREGON

Obituary

Name Mathilda "Tillie"A.Saarheim

Residence 840 Hyway 101;Astoria

Family Telephone 325-1510

Place of Birth Brooten,Minnesota

Date of Birth May 12, 1898

Place of Death Astoria, Oregon

Date of Death November 7, 1976

Age 78-5-25

Single ____ Married ____ Widowed X Divorced ____

John Saarheim,Died June 12,1945 at Seaside, Oregon

Date and Time of Funeral Wednesday, November 10,1976 at 8:00 P.M.

Place of Funeral Memorial Chapel

Officiating Clergy Rev. Forrest Clark

Place of Interment Cremation-Hughes-Ransom Burial Cremains-Ocean View Cemetery

Church and Other Affiliations

Amalgamated Meat Cutters & Butchers, Seafood Workers Local No. P-554

Survivors

Two Sons:

Norman Saarheim, Astoria

Robert Saarheim, Astoria

Daughter,Junetta Burkharts-Meier, Seaside

Four Sisters:

Selma Fegles, Astoria

Ella Anderson, Tagus, North Dak.

Olga Lein, Stanley,North Dakota

Oleta Lindahl, " "

Three Brothers:

Elmer Anderson, Minnesota

over

Remarks

Harry Anderson, Tagus, N. Dakota
Franklin Anderson, San Francisco
Calif.

Six Grandchildren
One Great Grandchild

Deaths

Nov. 25, 2010

SAARHEIM, Norman 92, of Astoria, died in Astoria. Hughes-Ransom Cremation & Mortuaries in Astoria is in charge of the arrangements.

Obituaries

Posted 12.1
1-3-2011

Norman Oliver Saarheim

Logger, lumberman, fisherman, 92

Norman Oliver Saarheim, 92, of Astoria, died Thursday, Nov. 25, 2010, in Astoria.

Norman Saarheim

He was born March 19, 1918, in Minot, N.D., to John and Matilda (Anderson) "Tillie" Saarheim. The family moved to Astoria in 1922.

He attended Lewis and Clark Consolidated School. As a youngster, "Stormin' Norman" went on to shoot hoops for Astoria High School. He graduated in 1937, with the goal of becoming a teacher.

At Oregon State University, he played on the freshman basketball team and later joined the National Guard at Fort Lewis, Wash., where he learned to "shoot straight and become a military trainer." After one year of college, he left to apprentice as ship builder/carpenter, and eventually moved to San Francisco to work in the Bethlehem Steel Shipyard.

When World War II started, he joined the U.S. Air Force and was assigned to the 72nd Bombardment Squadron, 13th Army Air Force. He spent nine months of active duty in the Philippines, including being shot down. All of the crew were rescued by local fishermen and given refuge. He was discharged in October 1944 as a 2nd lieutenant, and returned to Astoria.

After the war, he met and married a U.S. Navy nurse, Marta Parpala, a native Astorian. She survives.

Mr. Saarheim's passions for both the lumber and salmon industries fueled his lifelong adventurous and entrepreneurial spirit. His work-related experiences took the family to the Fiji Islands in the mid-1950s, where he helped build a hardwood sawmill operation called United Lumber on the main island of Viti Levu. After five years in Fiji, the family returned to Astoria. In the early 1960s, he started logging and building a small sawmill from scratch. He took a summer job in Bristol Bay, Alaska, where he quickly discovered the potential of a family summer fishing business, and homesteaded set net fishing sites in Flounder Flats, Nushagak Bay. In the early 1970s, he acquired a small sawmill in Olney and began improving and developing the mill over the years, working with his youngest son, who is now owner of Olney Mill.

Family members said he was fiercely independent, kindhearted, thoughtful and always politically concerned. When he was in his 80s, he discovered gardening with the same zest as his past endeavors.

In addition to his wife, he is survived by two sons and daughters-in-law, Jon and Darlene Saarheim and Mike and Amie Saarheim; two daughters, Judi Miller and Nancy Ceaser; 10 grandchildren, Joe Saarheim, Olivia Huvane, Rudy Saarheim, K'Dee and Luke Miller, Majel Helloms, Lindsay and Nick Ceaser and Josh and Sophie Saarheim; three great-grandchildren, Helloms, Jeff Harris and Soren Saarheim; a niece, Jan Salisbury; and a nephew, Scott Saarheim.

He was preceded in death by a brother, Bob Saarheim; and a sister, Janetta Burkharts-Meir.

A gathering of family and friends will be held from 3 to 6 p.m. Saturday, Dec. 11, upstairs at T. Paul's Supper Club, 360 12th St. in Astoria.

Hughes-Ransom Cremation & Mortuaries in Astoria is in charge of the arrangements.

Obituary Record

Funeral of

Name Jalmer John Saari

Place Memorial Chapel

Date June 22, 1965

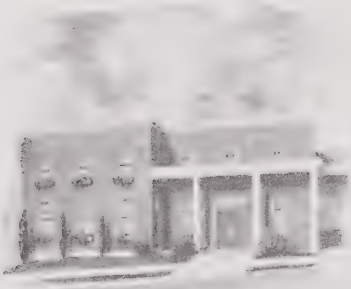

HUGHES-RANSOM
ASTORIA AND SEASIDE, OREGON

Obituary

Name Jalmer John Saari

Residence 4505 S.E. 38th Ave.,

Family Telephone Portland, Oregon

Place of Birth Coos Bay, Oregon

Date of Birth March 12, 1902

Place of Death Portland, Oregon

Date of Death June 19, 1965

Age 63-3-7

Single ____ Married X Widowed ____ Divorced ____

Date and Time of Funeral Tuesday,
June 22, 1965 at 10:30 A.M.

Place of Funeral Memorial Chapel

Officiating Clergy Rev. Bruce Pond

Place of Interment Ocean View Cemetery

Church and Other Affiliations

Survivors

Wife, Mabel Saari, Portland

Two Sons:

Richard Saari, Portland

John Saari, Portland

Two sisters:

Mrs. Ellen Erickson, Astoria

Mrs. Ina Brown, Vancouver, Wn.

Two Grandchildren

Obituary Record

Funeral of

Name John W. "Hannes" Saari

Place Hughes-Ransom Mortuary

Date Mon. Jan. 16, 1967

HUGHES-RANSOM
ASTORIA AND SEASIDE, OREGON

Obituary

Name John Hjalmar "Hannes" Saari

Residence 96 West Bond Street

Family Telephone 325-7023

Place of Birth Oulu, Finland

Date of Birth April 24, 1886

Place of Death Astoria, Oregon

Date of Death January 13, 1967

Age 80 yrs., 8 mo. 19 days.

Single ____ Married X Widowed ____ Divorced ____

Date and Time of Funeral Jan. 16, 10:30 a.m.

Place of Funeral Hughes-Ransom Mortuary

Officiating Clergy Rev. Toivo Hakkinen

Place of Interment Cremation, Portland Memorial, Portland, Oregon

Church and Other Affiliations

Finnish Brotherhood Lodge

Coffee at [illegible]

Survivors

Wife, Anna Sophie Saari, Astoria

Daughters, Mrs. Robert Modeland, Seattle, Wash.

Mrs. Bud Mabery, Ft. Bragg, Calif.

Step-daughter, Mrs. Veikko Ware, Long Island, N. Y.

10 grandchildren

4 great grandchildren

Obituary Record

Funeral of

Name JOHN H. SAARI

Place Hughes-Ransom Mortuary

Date January 16, 1967

HUGHES-RANSOM
ASTORIA AND SEASIDE, OREGON

Obituary

Name John Hajalmar Saari

Residence 96 W. Bond St. Astoria

Family Telephone

Place of Birth Oulu O.L. Finland

Date of Birth April 24, 1886

Place of Death Astoria, Oregon

Date of Death January 13, 1967

Age 80 yrs. 8 mo. 19 days

Single ____ Married X Widowed ____ Divorced ____

Date and Time of Funeral January 16, 1967
10:30 a.m.

Place of Funeral Hughes-Ranson Mortuary

Officiating Clergy Rev. Toivo Hakkinen

Place of Interment Cremation - Portland
Memorial Portland, Oregon

Church and Other Affiliations

Finnish Brotherhood Lodge

Survivors

Mrs. Anna L. Saari (wife)
Astoria, Oregon

Mrs. Robert (Rae) Kodeland (dau.)
Seattle, Wash.

Mrs. Bud (Sonja) Mabery (dau.)
Fort Bragg, Cal.

Mrs. Veikko (Aili) Vare (step-dau.)
Long Island, N.Y.

10 grandchildren
4 great grandchildren

OBITUARY INFORMATION SHEET

HUGHES-RANSOM MORTUARIES

NAME: HANNES SAAVALAINEN NICK NAMES: _____ DATE OF DEATH: SATURDAY 01/30/93

PLACE OF DEATH: VANCOUVER, WASHINGTON CITY & STATE OF RESIDENCE: ASTORIA, OREGON

AGE: 71 DATE OF BIRTH: JULY 26, 1921 PLACE OF BIRTH: IMPILAHTI FINLAND

SON OR DAUGHTER OF: ARRVID AND MARIA SAAVALAINEN (KOPONEN)

MARRIAGE - WHEN: DECEMBER 30, 1945 WHERE: KAUNUS FINLAND TO WHOM: HELVI PURONTAKANEN

PERSONAL INFORMATION: HANNES WAS EDUCATED IN FINLAND AND HE AND HELVI CAME TO THIS AREA FROM FINLAND IN 1951 AND HAD WORKED FOR THE ASTORIA PLYWOOD PLANT UNTIL HIS RETIREMENT IN DEC. 1983. HANNES FOUGHT IN THE FINNISH RUSSIAN WAR BETWEEN THE AGES OF 18 AND 23.

HE WAS AND AVID READER AND LOVED TO KEEP UP WITH CURRENT EVENTS.
HE WAS A DEVOTED FATHER AND GRANDFATHER. LOVED TO VISIT WITH HIS FRIENDS.

CHURCH, LODGES, OR OTHER: PEACE LUTHERAN CHURCH IN ASTORIA AND THE FINNISH BROTHERHOOD

SURVIVORS	RELATIONSHIP	CITY & STATE
HELVI SAAVALAINEN	WIFE	ASTORIA, OR.
JASMINE AND TED MCCROWN	DAUGHTER	VANCOUVER, WA.
MARK AND JUDY SAVELINE	SON	CHANDLER, AZ.
JARI AND RAMONA SAAVALAINEN	SON	BOWIE, MARYLAND
10 GRANDCHILDREN		
PRECEDED IN DEATH BY A DAUGHTER MARJO-RIITA STOKES IN DEC. 1975		
ALPO SAAVALAINEN	BROTHER	FINLAND
IRJA JARVELAINEN	SISTER	FINLAND
EEVI OLLIKAINEN	SISTER	FINLAND
ANNI SALO	SISTER-IN-LAW	FINLAND
KYLLIKKI YLIPELTO	SISER-IN-LAW	SVENSEN, OR.
AINO JARVELAINEN	SISTER	FINLAND
IINA SAAVALAINEN	SISTER-IN-LAW	FINLAND
NUMEROUS NIECES, NEPHEWS AND COUSINS.		

VISITATION - PLACE: HUGHES-RANSOM MEM. CHAPEL TIME: NOON--7PM DATE: FRI. FEB. 5, 1993

ROSARY - PLACE: -- TIME: _____ DATE: _____

SERVICE - PLACE: HUGHES-RANSOM MEM. CHAPEL TIME: 1:00 PM DATE: SAT. FEB 6, 1993

INTERMENT: GREENWOOD CEMETERY

MEMORIAL CONTRIBUTIONS: _____

HUGHES-RANSOM MORTUARY IN CHARGE OF ARRANGEMENTS

A Celebration of Life for
Helvi Inkeri Saavalainen

Born to earthly life: September 2, 1924
Born to eternal life: September 2, 2002

Peace Lutheran Church, Astoria, Oregon
3:00 PM September 21, 2002

† †

PRELUDE		**Alexandra Myers**
CONGREGATIONAL HYMN	***Beautiful Savior***	**LBW 518**
BLESSING		**p. 206**
INVOCATION		
REMEMBRANCES		**Jari Saavalainen**
PRAYER		**p. 207**
SOLO	***I Look to the Shepherd***	**Leila Collier**
SCRIPTURE READINGS		
MESSAGE		
SOLO	***How Great Thou Art***	**Maryann Ylipelto**
APOSTLES' CREED		**p. 209**
PRAYERS		**p.209-210**
LORD'S PRAYER		**p. 211**
SOLO	***Kanteleeni***	**Leila Collier**
BENEDICTION		
COMMENDATION		**p. 211**
CONGREGATIONAL HYMN	***Amazing Grace***	**LBW 448**
POSTLUDE		**Alexandra Myers**

JOHN 14:1-4

[1] "Do not let your hearts be troubled. Believe in God, believe also in me. [2] In my Father's house there are many dwelling places. If it were not so, would I have told you that I go to prepare a place for you? [3] And if I go and prepare a place for you, I will come again and will take you to myself, so that where I am, there you may be also. [4] And you know the way to the place where I am going

ANNOUNCEMENTS

A RECEPTION in the upstairs social room will occur after the service. You are encouraged to stay for this time of fellowship.
Memorials may be made to Peace Lutheran Church or the Finnish Free Church.

PARTICIPANTS

Ron Zschoche	Pastor
Tuomas Jantti	Pastor
Alexandra Myers	Organist
Leila Collier	Soloists
Maryann Ylipelto	

Obituary Record

Funeral of

Name DONALD E. SACK

Place Memorial Chapel

Date February 14, 1985

220 N. HOLLADAY — SEASIDE, OREGON
TELEPHONE 738-6622

576 TWELFTH STREET — ASTORIA, OREGON
TELEPHONE 325-2535

HUGHES-RANSOM

Obituary

Name: Donald E. Sack

Residence: 1508 Exchange, Astoria

Family Telephone:

Place of Birth: Judson, North Dakota

Date of Birth: November 25, 1914

Place of Death: Astoria, Oregon

Date of Death: February 11 1985

Age: 70 - 2 - 16

Single: X Married: Widowed: Divorced:

Date and Time of Funeral: February 14. 1985
2:00 P/M

Place of Funeral: Memorial Chapel

Officiating Clergy: Rev. Forrest Clark

Place of Interment: Greenwood Cemetery

Church and Other Affiliations

Very active at Astoria Senior Center & instrumental in establishing an Endowment Fund

Survivors

Aunt - Louise Sack

Several Cousins

Obituary Record

Funeral of

Name [illegible]

Place Chapel

Date December 19, 1969

Luce-Layton Funeral Home

1165 Franklin Avenue
Phone FA 5-1811
ASTORIA, OREGON

Obituary

Name: Fannie Sackett

Residence: 328 Alameda Avenue

Family Telephone:

Date of Death: Dec.16,1969 Time:

Place of Death: Columbia Hosp. Age: 85,11,27

Date of Birth: December 19, 1969

Place of Birth: Astoria, Oregon

Duration of Illness:

Years in Community: life State:

Social Security: Veteran:

Single: X Married: Widowed: Divorced:

Vocation: Cannery worker

Physician:

Father's Name: Gustaff Sackett

Mother's Maiden Name: Beta

Date and Time of Funeral: Dec.19,'69,10:30 AM

Place of Funeral: Luce-Layton Funeral Home

Officiating Clergy: Rev. Bruce Pond

Place of Interment: Greenwood Cemetery

Music: Nancy Ames, Soloist

Church and Other Affiliations

Finnish Brotherhood Lodge of Astoria

Announce: Coffee Hour Suomi Hall

Survivors

Cousin: George Simi of Seattle, Wash.

William Donald of Tacoma, Wash.

Obituary Record

Funeral of

Name Ailie Kathryn Salmeen

Place Memorial Chapel-Complete

Date February 20, 1982

220 N. Holladay — Seaside, Oregon
Telephone 738-6622

576 Twelfth Street — Astoria, Oregon
Telephone 325-2535

HUGHES-RANSOM

In Memory Of

AILIE KATHRYN SALMEEN

BORN
November 10, 1902 in Mountain Home, Idaho

PASSED AWAY
February 17, 1982 in Astoria, Oregon

SERVICES
Hughes-Ransom Memorial Chapel
February 20, 1982 2:30 p.m.

OFFICIATING
Rev. Forrest Clark
Peace Lutheran Church

ORGANIST
Mildred Larson

HONORARY CASKET BEARERS

Henry Herlin	Marius Larson
Richard Aho	Eino Mattson
Gary Seeborg	Bill Schmutzler

CONCLUDING SERVICES
Private
Greenwood Cemetery
Astoria, Oregon

Obituary

Name Ailie Kathryn Salmeen

Residence 368 Floral Ave.;Astoria

Family Telephone 325-1716

Place of Birth Mountain Home, Idaho

Date of Birth November 10, 1902

Place of Death Astoria, Oregon

Date of Death February 17, 1982

Age 79-3-7

Single ____ Married ____ Widowed X Divorced ____

Onnie E. Salmeen,April 25,1973
in Astoria

Date and Time of Funeral Saturday,
February 20,1982 at 2:30 P.M.

Place of Funeral Memorial Chapel

Officiating Clergy Rev. Forrest Clark

Place of Interment Greenwood Cemetery

Church and Other Affiliations

Attended Peace Lutheran Church;
Fern Chapter #33, Order of
Eastern Star;Columbia Court
No. 14,Order of Amaranth

Survivors

Three Nephews:
James A. Lahtinen;Pasco, Wa.
Donald Wilson; Los Angeles,Ca.
David Lahtinen;Bruneau,Idaho
Seven Nieces:
Charlotte Salmeen;Gresham,Or.
Elizabeth Cram;Los Angeles,Ca.
Dorothy Terrell;Mt.Home,Idaho
Betty Bernadas;San Jose,Calif.
Laurine Day; Boise, Idaho
Virginia Korhing;Bruneau,Idaho
Ellie Dudley;Anchorage,Alaska

over

Remarks

She was Godmother of Nancy Herlin

34 Grand Nieces and Nephews
35 Great Grand Nieces and Nephews

Obituary Record

Funeral of

Name Sandra Salmela

Place Memorial Chapel

Date July 24, 1956

HUGHES-RANSOM
ASTORIA AND SEASIDE, OREGON
LONG BEACH, WASHINGTON

Obituary

Name Sandra Elina Salmela

Residence 365 Alameda Ave., Astoria

Family Telephone

Place of Death Astoria, Oregon

Date of Birth February 27, 1885

Place of Birth Burgones Vadso Norway

Date of Death July 20, 1956 (Friday)

Age 71-4-23

Native of

Single ____ Married ____ Widowed X Divorced ____

Cause of Death

Date and Time of Funeral Tuesday, July 24, 1956 1:30 P.M.

Place of Funeral Memorial Chapel

Officiating Clergy Rev. Wayne Kuusisto

Place of Interment Riverview Cemetery

Church and Other Affiliations

West Astoria Apostolic Lutheran Church

Finnish Brotherhood Lodge

Survivors

Two Daughters:

Mrs. Wayne (Randi) Salo, Astoria

Mrs. George (Mildred) Danielovich, San Pedro, California

Four Grandchildren

Three Brothers:

Abiel Marjawaara

Leo Marjawaara

John Warald

Obituary Record

Funeral of

Name Arvo J. Salo

Place Caldwell's Luce-Layton

Date Thursday, March 27, 1980

LUCE-LAYTON FUNERAL HOME
1165 Franklin Street, Astoria, Oregon 97103
Telephone (503) 325-1811

Obituary

Name Arvo Jacob Salo

Residence 393 Alameda

Family Telephone

Place of Birth Nivala, Finland

Date of Birth January 10, 1894

Place of Death Astoria, Oregon

Date of Death March 22, 1980

Age 86 Yrs. 2 mo. 12 da.

Single ___ Married ___ Widowed X Divorced ___

Cause of Death

Date and Time of Funeral 1:00 P.M.
Thursday, March 27, 1980

Place of Funeral Caldwell's Luce-Layton

Officiating Clergy Rev. Forrest Clark
Peace Lutheran Church
Astoria, Oregon

Place of Interment Ocean View Cemetery
Warrenton, Oregon

Church and Other Affiliations

Finnish Brotherhood Lodge

[illegible]

* [illegible]

[illegible]

Survivors

[redacted];

Wayne Salo of Astoria - Son

Randi Salo of Astoria - Daughter-in-law

Three Grandsons;

Terry, Myron, & Jeffrey Salo

Two Great Grandchildren

One Brother;

Mikko Salo in Finland

Numerous Nieces and Nephews

Obituary Record

Funeral of

Name Matilda Salo

Place Memorial Chapel

Date February 29, 1960

HUGHES-RANSOM
ASTORIA AND SEASIDE, OREGON

MATILDA SALO Feb. 26, 1960

Mrs. Matilda Salo, 69, a resident of Port Angeles, Wash., for more than 20 years, died Friday at 4:20 a.m. in a local hospital where she had been a patient for 10 days. She had not been in good health for some time.

Mrs. Salo's husband Frank died in Port Angeles last October. She came to Astoria in December to live with her nephew, Ahti Hayrynen, and had since made a trip to California, returning here three weeks ago.

Mrs. Salo was born in Oulun Laani, Finland, June 1, 1890. She lived in Astoria for a number of years as a young woman, working as a domestic and in local canneries. She had lived in Port Angeles since 1939.

Surviving are three sisters, Mrs. Anna Hayrynen and Mrs. N. J. (Jennie) Wuori, Astoria, and Mrs. Elmer (Lizzie) Josephson, Oakland, Calif., and numerous other more distant relatives.

Details of services which are being planned for Monday at 1:30 p.m. will be announced by the Hughes-Ransom mortuary.

2/29/60 MATILDA SALO .....

Services for Mrs. Matilda Salo, 69, will be Monday at 1:30 p.m. at the Memorial Chapel of the Hughes-Ransom Mortuary. The Rev. Wayne V. Kuusisto, officiating. Burial in Greenwood Cemetery. Casket bearers will be the nephews, Ahti and Torsti Hayrynen, Arne Juola, Bernhart Wuori, and the grandnephews John Hayrynen and James Wuori.

Obituary

Name: Matilda Salo

Residence: Box 317 Agnew, Port Angeles, Wn.

Family Telephone:

Place of Birth: Oulun Laani, Finland

Date of Birth: June 1, 1890

Place of Death: Astoria, Oregon

Date of Death: February 26, 1960

Age: 69-8-25

Single ____ Married ____ Widowed X Divorced ____

Cause of Death: Frank Salo, Oct. 1959

Date and Time of Funeral: Monday, February 29, 1960 1:30 P.M.

Place of Funeral: Memorial Chapel

Officiating Clergy: Rev. Wayne Kuusisto

Place of Interment: Greenwood Cemetery

Church and Other Affiliations

Survivors

Two Sisters:

Mrs. Anna Hayrynen, Astoria

Mrs. Jennie Nuori, Astoria

Half Sister, Mrs. Lizzie Josephson
Oakland, California

A Memorial Service in
Celebration of Easter Life for

TERRY LEE SALO

Born to earthly life: March 5, 1939
Born to eternal life: February 28, 1999

Peace Lutheran Church, Astoria, Oregon
2:00 PM March 11, 1999

† †

PRELUDE		
HYMN	*Amazing Grace*	No. 448
INVOCATON		p. 206
PRAYER		p. 207
FIRST READING		Luke 5:1-11
PSALM 107:23-32 (responsively by verse)		p. 268
GOSPEL		Mark 4:35-41
HYMN	*Jesus, Savior, Pilot Me*	No. 334
SERMON		
APOSTLES' CREED		p. 209
PRAYERS		p. 209
COMMENDATION		p. 211
SOLO	*Precious Lord, Take My Hand*	
POSTLUDE		

Crossing the Bar

Sunset and evening star
and one clear call for me!
And May there be no moaning of the bar,
when I put out to sea,

But such a tide as moving seems asleep,
too full for sound and foam,
When that which drew from out
the boundless deep
turns again home.

Twilight and evening bell,
and after that the dark!
And may there be no sadness of farewell,
when I embark;

For tho' from out our bourne
Of time and place
the flood may bear me far,
I hope to see my Pilot face to face
when I have crossed the bar.

Alfred Tennyson

ANNOUNCEMENTS

A RECEPTION at the Elks, located at 453 11th Street, will occur after the service. You are encouraged to be part of this time together.

MEMORIAL GIFTS may be directed to the Columbia River Maritime Museum, Peace Lutheran Church or a charity of your choice.

PARTICIPANTS

Rev. Jerry Buss	Pastor
Lee Howard	Organist

Honorary Pall Bearers

Dave Urell	Bob Reiter
Buddy Hoell	Charlie Baldwin
Bill Loomis	Vince Tadei

Bill Fornas and Vicki Warr	Ushers
ChrisLynn Taylor	Soloist

Miss Me - But Let Me Go

When I come to the end of the road
and the sun has set for me
I want no rites in a gloom filled room,
Why cry for a soul set free.
Miss Me a Little - But Not Too Long,
And not with your head bowed low,
Remember the love that we once shared,
Miss Me - But Let Me Go.
For this is a journey we all must take
And each must go alone,
It's all a part of the Master's plan
A step on the road to home.
When you are lonely and sick of heart,
Go to the friends we know
And bury your sorrows in doing good deeds.
Miss Me - But Let Me Go.

Author Unknown

IN LOVING MEMORY OF

TERRY LEE SALO

BORN	**DIED**
March 5, 1939	*February 28, 1999*
Astoria, Oregon	*Yuma, Arizona*

MEMORIAL SERVICES
Thursday, March 4, 1999 2:00 PM
Sunset Vista Funeral Home

OFFICIANT
Pastor Sherwood Glover
Faith Lutheran Church

MUSICIAN
Corrine Bergholm

CONTRIBUTIONS
Peace Lutheran Church
Astoria Meritime Museum

RECEPTION
Home of Babe Nothwang
13107 E 43rd Street

ARRANGEMENTS BY
Sunset Vista Cemetery & Funeral Home

BURIAL OF THE DEAD

Friday

Peace Lutheran Church 325-3871
565 12th Street, Astoria, Oregon 97103

1. NAME WAINO JOHN SALO

Death: Date Feb. 27, 1989 Place Astoria

Birth: Date March 17, 1901 Place CARVO WY
mining town

2. FAMILY ADDRESS

Name Anni Salo wife 1-458-6396

3. THE SERVICE

Date _____ Hour 1:00

Place Peace, Astoria

Burial Service _____

Graveside, at _____

Memorial _____

Committal at Greenwood

4. Form

a. The Order, LBW

b. LBW modified

c. LBW with Communion

5. Congregational Hymns Leila ~~Can Leila to sing?~~

6. Special Music - sing at cemetery?

Canticle, Te Deum

Nunc Dimittis

Even as we live each day (350)

7. Scripture ? —

8. Psalmody

9. Communion

Altar Committee _____

Music _____

10. Participants

Assistant _____

Crucifer _____

Acolyte _____

Organist Floyd ? ✓

Soloist(s) _____

Ushers ✓ Pastor

✓ ~~Four Sons to be~~

11. Pallbearers

Harold

Carl

Allen

Jerry

Son

Yligalto

12. Memorial gifts _____

13. Coffee or meal Mary Unit Rectory ✓

Arranged by _____

14. Mortuary _____

15. NOTES:

The pall is available for use (instead of floral arrangement on the coffin).

If there is a viewing, it must be in advance, not following the service.

In Loving Memory

WAINO JOHN SALO

BORN
March 17, 1901
Carbon, Wyoming

DIED
February 27, 1989
Astoria, Oregon

SERVICES
Peace Lutheran Church
Friday March 3, 1989 1:00 P.M.

OFFICIATING
Rev. William Arbaugh
Peace Lutheran Church

PARTICIPATING
Arnold Bay
Finnish Brotherhood

ORGANIST
Sheryl Cole

VOCALIST
Leila Collier

CASKET BEARERS
Carl Salo — Jerry Warner
Allan Salo — Veikko Ylipelto
Harold Salo — Hannes Saavalainen

INTERMENT
Greenwood Cemetery
Astoria, Oregon

HUGHES-RANSOM MORTUARY
Astoria, Oregon
In Care Of Arrangements

Waino John Salo

Retired mink farmer, 87

A Svensen resident since 1938, Waino John Salo died Monday, Feb. 27, in Astoria. He was 87.

Mr. Salo was born on March 17, 1901, in Carbon, Wyo., the son of Kalle and Lillian Herlevi Haapasalo. His family returned to Finland when he was six months old and he attended school there, returning to the United States in 1920. He lived in Astoria, Clatskanie and Quincy before settling in Svensen. When he was 16 he joined the army in Finland to fight in the civil war there.

He married Anni Purontakanen on June 24, 1948, in Turku, Finland. She survives.

He owned and operated a mink farm in Svensen and one in Finland, raising more than 7,000 minks between the two farms. He retired in 1977.

Mr. Salo was a member of Peace Lutheran Church and the Finnish Brotherhood. He was a devoted family man and an avid reader and loved music. He enjoyed traveling with his wife and maintained a summer home in Finland.

Surviving besides his wife are three sons, Carl and Allan Salo, both of Svensen, and Harold Salo, West Linn; a daughter, Katrina Warner, Puyallup, Wash.; 10 grandchildren; and a brother and sister in Finland.

Funeral will be Friday at 1 p.m. at Peace Lutheran Church followed by interment at Greenwood Cemetery. Memorial contributions may be made to the Peace Lutheran Church Memorial Fund or the Finnish Brotherhood Scholarship Fund. Hughes-Ransom Mortuary, Astoria, was in charge of arrangements.

WAINO J. SALO

Funeral services for Waino John Salo, 87, of Svensen, will be held on Friday March 3, 1989 at 1:00 p.m. at the Peace Lutheran Church in Astoria. The Reverend William Arbaugh will officiate. Organist will be Sheryl Cole. Casket bearers will be Carl, Harold, and Allan Salo, Jerry Warner, Hannes Saavalainen, and Veikko Ylipelto. Finnish Brotherhood rites at the graveside will be by Arnold Bay. Memorial donations in his memory may be made to the Peace Lutheran Church Memorial Fund, or to the Finnish Brotherhood Scholarship Fund for which cards will be available at the funeral services. The Hughes-Ransom Mortuary of Astoria is entrusted to the care of the arrangements.

Treasured Seasons
For everything there is an appointed season
And a time for everything under heaven
A time for sharing, a time for caring,
A time for loving, a time for giving,
A time for remembering, a time for parting
You made everything beautiful in it's time
For everything You do remains forever.

Following the committal a reception will be held at Peace Lutheran Church in the Social Room.

In Loving Memory Of
Anni Kaarina Salo-Routsalainen

Born - February 25, 1923
Toholampi, Finland

Died - July 22, 2005
Puyallup, Washington

Funeral Service
Friday, July 29, 2005 at 2:00pm
Peace Lutheran Church

Officiating
Pastor John Finstuen

Pianist - Alexandra Myers
Vocalist -Laurie Drage

Pallbearers
Brenton Salo Lukas Salo
Derek Salo Paul Salo
Gabriel Salo Jerry Warner

Committal
Greenwood Cemetery
Astoria, Oregon

Arrangements in care of Hughes-Ransom Cremation & Mortuaries in Astoria.

Obituary Record

Funeral of

Name Jalmar Salvon

Place Memorial Chapel

Date August 19, 1980

HUGHES-RANSOM
ASTORIA AND SEASIDE, OREGON

Obituary

Name Jalmar Henry Salvon

Residence 786 Lexington;Astoria

Family Telephone 325-3586

Place of Birth Kala Joki; Finland

Date of Birth December 1, 1892

Place of Death Astoria, Oregon

Date of Death August 16, 1980

Age 87-8-15

Single ____ Married X Widowed ____ Divorced ____

to Hilma Tolonen; April 1917

in Astoria,Oregon

Date and Time of Funeral Tuesday,

August 19, 1980 at 1:30 P.M.

Place of Funeral Memorial Chapel

Officiating Clergy Rev. Forrest Clark

Place of Interment Greenwood Cemetery

Church and Other Affiliations

Attended First Congregational Church; member Finnish Brotherhood Lodge for 66 years; member Shipwright's Union,Local 187

Survivors

Wife,Hilma Salvon; Astoria

Step-sister,Lillie Sundholm;

Milwaukie, Oregon

Nieces and Nephews

Obituary Record

Funeral of

Name Mrs. Olivia Sampson

Place Graveside

Date November 10, 1969

HUGHES-RANSOM
ASTORIA AND SEASIDE, OREGON

Obituary

Name Olivia Ann Sampson

Residence 1014 Grand, Astoria

Family Telephone 325-7729

Place of Birth Moss, Norway

Date of Birth December 10, 1877

Place of Death Astoria, Oregon

Date of Death November 8, 1969

Age 91-10-28

Single ____ Married ____ Widowed x Divorced ____

Rohn Sampson, July 22, 1961

Date and Time of Funeral Monday, November 10, 1969 at 1:30 P.M.

Place of Funeral Graveside

Officiating Clergy Rev. Bruce Pond

Place of Interment Ocean View Cemetery

Church and Other Affiliations

Survivors

Two Daughters:

Mrs. Edith Odenborg, Astoria

Mrs. Pearl Stoltnow, Arlington, Oregon

Two Grandchildren

Two Great Grandsons

Participants

Presiding Minister.....Rev. Mark Galbraith
Organist.....Miriam Galbraith
Soloist ..... Kristina Birney
Reader.....Denny Rodin

Family and Friends of Ellen invite you to a reception in the social hall immediately following the service. This will be a time of remembering and fellowship.
Memorial Contribution maybe made to Peace Lutheran Church, Clatsop Care or the charity of one's choice.

Serving the family with excellence: Caldwell's Luce-Layton Mortuary

A Celebration of Life for Ellen Katherine Sanford

A CELEBRATION OF LIFE
ELLEN KATHERINE SANFORD
(nee Simonson)
Born to Earth: May 26, 1915 -- Received in Heaven: May 26. 2007

INTRODUCTION

P Blessed be the God and Father of our Lord Jesus Christ, the source of all mercy and the God of all consolation. He comforts us in all our sorrows so that we can comfort others in their sorrows with the consolation we ourselves have received from God.
C **Thanks be to God.**

REMEMBRANCE OF BAPTISM

P When we were baptized in Christ Jesus, we were baptized into his death. We were buried therefore with him by Baptism into death, so that as Christ was raised from the dead by the glory of the Father, we too might live a new life. For if we have been united with him in a death like his, we shall certainly be united with him in a resurrection like his.

PROCESSIONAL HYMN **Children of the Heavenly Father** LBW 474

PRAYER OF THE DAY

P The Lord be with you.
C **And also with you.**
P Let us pray together
P **O God of grace and glory, we remember before you today our *sister Ellen.* We thank you for giving *Ellen* to us to know and to love as a companion in our pilgrimage on earth. In your boundless compassion, console us who mourn. Give us your aid, so we may see in death the gate to eternal life, that we may continue our course on earth in confidence until, by your call, we are reunited with those who have gone before us; through your Son, Jesus Christ our Lord.**
C **Amen.**

READINGS ISAIAH 9:2, PSALM 139:1-12

PSALM 23 Read Together

The LORD is my shepherd, I shall not want.
[2]He makes me lie down in green pastures; he leads me beside still waters;
[3]he restores my soul.
He leads me in right paths for his name's sake.
[4]Even though I walk through the darkest valley,
I fear no evil; for you are with me;
your rod and your staff — they comfort me.
[5]You prepare a table before me in the presence of my enemies;
you anoint my head with oil; my cup overflows.
[6]Surely goodness and mercy shall follow me
all the days of my life, and I shall dwell in the house of the LORD
my whole life long.

GOSPEL JOHN 14:1-7

REMEMBRANCES

SERMON

SOLO *ON EAGLE'S WINGS* KRISTINA BIRNEY

CREED

P God has made us his people through our Baptism into Christ. Living together in trust and hope, we confess our faith.
C **I believe in God, the Father almighty, creator of heaven and earth.**
I believe in Jesus Christ, his only Son, our Lord.
He was conceived by the power of the Holy Spirit
and born of the virgin Mary.
He suffered under Pontius Pilate, was crucified, died, and was buried.
He descended into hell.
On the third day he rose again.
He ascended into heaven, and is seated at the right hand of the Father.
He will come again to judge the living and the dead.
I believe in the Holy Spirit,
the holy catholic Church, the communion of saints, the forgiveness of sins, the resurrection of the body, and the life

Obituary Record

Funeral of

Name James Howard Sanford

Place Memorial Chapel

Date April 17, 1982

220 N. Holladay — Seaside, Oregon
Telephone 738-6622

576 Twelfth Street — Astoria, Oregon
Telephone 325-2535

HUGHES-RANSOM

Obituary

Name James Howard Sanford

Residence 815 S. Schwab;Astoria

Family Telephone 325-0726

Place of Birth Pittsburgh, Pennsylvania

Date of Birth October 21, 1913

Place of Death Astoria, Oregon

Date of Death April 14, 1982

Age 68-5-13

Veteran WWII; U.S. Army

Single ____ Married X Widowed ____ Divorced ____

to Ellen Simonson;Dec.21,1951

in Astoria

Date and Time of Funeral Saturday,

April 17, 1982 at 1:30 P.M.

Place of Funeral Memorial Chapel

Officiating Clergy Rev. Forrest Clark

Place of Interment Ocean View Cemetery

Church and Other Affiliations

Peace Lutheran Church;American Legion,Clatsop Post 12

Survivors

Wife, Ellen Sanford;Astoria

Numerous Nieces and Nephews

Obituary Record

Funeral of

Name Toivo "Tubb" H. Sarampaa

Place Caldwell's Luce-Layton Mortuary

Date November 19, 1982

CALDWELL'S
LUCE-LAYTON FUNERAL HOME
1165 Franklin Street Astoria, Oregon 97103
Telephone (503) 325-1811

Obituary

Name: Toivo "Tubb" Michael Sarampaa

Residence: 365 53rd St., Astoria

Family Telephone: 325-1694

Place of Birth: Worcester, Mass.

Date of Birth: July 30, 1911

Place of Death: Astoria, Oregon

Date of Death: November 17, 1982

Age: 71 yrs., 3 mo., 17 days

Single ____ Married X Widowed ____ Divorced ____

Date and Time of Funeral: November 19, 1982
1:00 p.m.

Place of Funeral: Caldwell's Luce-Layton Mortuary

Officiating Clergy: Rev. Forrest Clark

Place of Interment: Ocean View Cemetery
Warrenton, Oregon

Church and Other Affiliations

Peace Lutheran Church

Survivors

Wife: Marie Sarampaa, Astoria

Daughter: Arlene Graham, Astoria

Daughter: Betty Smith, Astoria

Grandsons: Mike, Pat & Doug Graham
Astoria, Ore.

Brian, & David Smith,
Astoria

Brother: Wilho Saranpaa, Brownsmead

Sister: Sivian Salmi, Svensen

Niece: Shirley Johnson, Brownsmead

Nephew: Larry Saranpaa, Svensen

Obituary Record

Funeral of

Name John Saranpaa

Place Memorial Chapel

Date August 13, 1959

HUGHES-RANSOM
ASTORIA AND SEASIDE, OREGON

8/11/59 **JOHN G. SARANPAA**

Death came unexpectedly Tuesday morning at his home in Brownsmead to John Gustaf Saranpaa, 72, a resident of that community for 24 years. He had suffered with a heart ailment and other illness for many years but had been able to be up and around most of the time He was pronounced dead upon arrival at a local hospital at 9:30 a.m.

Saranpaa was born in Alavuori, Finland, March 9, 1887. As a boy of 15, he came to Worcester, Mass., ~~where he had an uncle~~. He was employed ~~there~~ in a wire mill. On May 23, 1907. he and Sofie Erikkila were maried in Worcester and continued to live there for several years before moving to Clear Creek, Utah, where he worked in coal mines.

During World War I, the Saranpaa family came to Astoria. He worked first for some time in local shipyards and later in sawmills. The family then lived in Deep River for several years and in Youngs River for a year until 1935 when they moved to Brownsmead where they have since resided. He was a member of the Immanuel Lutheran church of Bronwsmead.

Surviving are his widow, Mrs. Sofia Saranpaa, ~~Rt. 4, Box 373~~; a daughter, Mrs. Roy (Siviar) Salmi, Brownsmead; three sons, Tauno, Rt. 4, Toivo, Astoria, and Wilho Saranpaa, Brownsmead; a stepsister, Mrs. Annie ~~Saranpaa~~, Worcester, Mass.; four grandchildren and two great grandchildren.

Details of services which will be Thursday at 1:30 p.m. in Astoria, will be announced by the Hughes-Ransom mortuary.

Obituary

Name John Gustaf Saranpaa

Residence Rt. 4 Box 373 Astoria

Family Telephone GL 8-3632

Place of Birth Alavuori, Finland

Date of Birth March 9, 1887

Place of Death Astoria, Oregon

Date of Death August 11, 1959

Age 72-5-2

Native of

Single ____ Married X Widowed ____ Divorced ____

Cause of Death

Date and Time of Funeral Thursday, August 13, 1959 1:30 P.M.

Place of Funeral Memorial Chapel

Officiating Clergy Rev. Jayne Kuusisto

Place of Interment Ocean View Cemetery

Church and Other Affiliations

Immanuel Lutheran Church of Brownsmead

Survivors

Wife, Mrs. Sofia Saranpaa, Astoria

Daughter, Mrs. Roy (Sivia) Salmi, Brownsmead, Oregon

Three Sons

Tauno and Toivo Saranpaa, Astoria

Wilho Saranpaa, Brownsmead

4 Grandchildren

2 Great Grandchildren

Step-Sister, Mrs. Annie Wentela, Worcester, Mass.

Obituary Record

Funeral of

Name Baby Kirk Saranpaa

Place Hughes-Ransom

Date February 9, 1965

HUGHES-RANSOM
ASTORIA AND SEASIDE, OREGON

BABY KIRK SARANPAA

Baby Kirk Werner Saranpaa, infant son of Mr. and Mrs. Larry W. Saranpaa, died late Saturday in a local hospital. He was born in Astoria January 20.

Surviving in addition to his parents are grandparents Mr. and Mrs. Wilho Saranpaa, Brownsmead, and Mrs. Emma Kynsie, Quincy.

Details of services, which will be Tuesday at 1:30 p.m., are being announced by the Hughes-Ransom Mortuary.

BABY KIRK SARANPAA

Services for Baby Kirk Werner Saranpaa, will be held Tuesday, February 9, at 1:30 p.m. at the Hughes-Ransom Mortuary. The Rev. Wayne V. Kuusisto, pastor of Zion Lutheran church, officiating. Burial in Murray Hill Cemetery, Clatskanie.

Obituary

Name Kirk Werner Saranpaa

Residence 1149 West Marine Dr., Astoria

Family Telephone

Place of Birth Astoria, Oregon

Date of Birth January 20, 1965

Place of Death Astoria, Oregon

Date of Death February 6, 1965

Age 17 days

Single ____ Married ____ Widowed ____ Divorced ____

Date and Time of Funeral Tuesday, February 9, 1965 at 1:30 P.M.

Place of Funeral Slumber room

Officiating Clergy Rev. Wayne Kuusisto

Place of Interment Murray Hill Cemetery, Clatskanie, Oregon

Church and Other Affiliations

Survivors

Parents, Larry and Lois Saranpaa, Astoria

Grand-parents, Mr. and Mrs. Wilho Saranpaa, Brownsmead

Grand-mother, Mrs. Einar Kynsie, Quincy, Oregon

Obituary Record

Funeral of

Name John Alfred Sarpola

Place Memorial Chapel

Date January 17, 1975

HUGHES-RANSOM

ASTORIA AND SEASIDE, OREGON

Obituary

Name John Alfred Sarpola

Residence 361 Alameda Ave.,Astoria

Family Telephone 325-6249

Place of Birth Astoria, Oregon

Date of Birth April 29, 1893

Place of Death Astoria, Oregon

Date of Death January 14, 1975

Age 81-8-15

Single ____ Married X Widowed ____ Divorced ____

to Vilja Larson,Dec.19,1914

at Astoria, Oregon

Date and Time of Funeral Friday,

January 17,1975 at 1:30 P.M.

Place of Funeral Memorial Chapel

Officiating Clergy Rev. Wm. Williams

Place of Interment Ocean View Cemetery

Church and Other Affiliations

Survivors

Wife,Vilja Sarpola,Astoria

Two Sons:

Theodore Sarpola, Astoria

Rodrick A. Sarpola,Portland

Three Brothers:

Alex Sarpola, Astoria

Henry Sarpola, Astoria

Archie Sarpola, Astoria

Four Sisters:

Alma Freerksen,Lincoln City,Oreg.

Sima Rude,Lake Oswego,Oreg.

Martha Wallace,Newport Beach,Ca.

Estelle McClellan,Cincinnatti,Oh.

over

Remarks

Grand-daughter, Susan Sarpola,
Ft. Stilacom, Wa. (School)

Four Grandsons:

Theodore Sarpola, Astoria
John A. Sarpola, Oreg. State U.
Rodrick J. Sarpola, Astoria
Thomas B. Sarpola, Astoria

Obituary Record

Funeral of

Name John A. Sarpola

Place Memorial Chapel

Date January 17, 1975

HUGHES-RANSOM

ASTORIA AND SEASIDE, OREGON

Obituary

Name John Alfred Sarpola

Residence 361 Alameda Ave.,Astoria

Family Telephone 325-6249

Place of Birth Astoria, Oregon

Date of Birth April 29, 1893

Place of Death Astoria, Oregon

Date of Death January 14, 1975

Age 81-8-15

Single ____ Married X Widowed ____ Divorced ____

to Vilja Larson,Dec.19, 1914
at Astoria, Oregon

Date and Time of Funeral Friday,
January 17,1975 at 1:30 P.M.

Place of Funeral Memorial Chapel

Officiating Clergy Rev.Wm.A.Williams

Place of Interment Ocean View Cemetery

Church and Other Affiliations

Survivors

Wife,Vilja Sarpola,Astoria

Two Sons:

Theodore Sarpola, Astoria

Rodrick A. Sarpola, Portland

Three Brothers:

Alex Sarpola, Astoria

Henry G. Sarpola, "

Archie "Sam"Sarpola,Astoria

Four Sisters:

Alma Freerksen,Lincoln City,Or.

Sima Rude,Lake Oswego,Oreg.

Martha Wallace,Newport Beach,Ca.

Estelle McClellan,Cincinnatti, Ohio

Five Grandchildren

Obituary Record

Funeral of

Name Vilja Regina Sarpola

Place Memorial Chapel

Date August 1, 1979

HUGHES-RANSOM

ASTORIA AND SEASIDE, OREGON

Obituary

Name: Vilja Regina Sarpola

Residence: 361 Alameda Ave.;Astoria

Family Telephone: 325-6249

Place of Birth: Astoria, Oregon

Date of Birth: May 14, 1893

Place of Death: Astoria, Oregon

Date of Death: July 28, 1979

Age: 86-2-14

Single ____ Married ____ Widowed x Divorced ____

John A. Sarpola,Died January 14, 1975 in Astoria

Date and Time of Funeral: Wednesday, August 1, 1979 at 2:00 P.M.

Place of Funeral: Memorial Chapel

Officiating Clergy: Rev. Forrest Clark

Place of Interment: Ocean View Cemetery

Church and Other Affiliations

Peace Lutheran Church; Ladies of Kaleva; Peace Lutheran Church Guild and Aurora

Survivors

Two Sons:

Theodore Sarpola, Astoria

Rodrick A. Sarpola, Seaside

Sister, Letty Gunderson,Astoria

Five Grandchildren

Two Great Grandchildren

Obituary Record

Funeral of

Name Hilja Marie Savel

Place Luce-Layton Mortuary

Date March 26, 1977

LUCE-LAYTON Mortuary
1165 Franklin Ave.
Astoria, Oregon

Obituary

Name: Hilja Marie Savel

Residence: 220 Columbia St.,Astoria

Family Telephone: 325-0970

Place of Death: Crestview Care Center

Date of Birth: January 29, 1891

Place of Birth: Forssa Haamaleena, Finland

Date of Death: ~~Astoria, Oregon~~ 3-24-77

Age: 86 - 1 - 25

Single ____ Married ____ Widowed X Divorced ____

Officiating Clergy: Rev. Forrest Clark
Peace Lutheran Church

Place of Interment: Ocean View Cemetery
Warrenton, Oregon

3-26-77

Church and Other Affiliations

Finnish Brotherhood Lodge

Survivors

O.E. Savel - Son - Astoria, Ore

Daniel Savel - Grandson -
Astoria, Oregon

Mrs. Deanna Helligso
Grandaughter - Astoria, Ore.

Ryan Michael and Melissa Brett
Helligso - Greatgrandchildren

Mandi Levonen - Sister -
Finland

Numerous Nieces and Nephews

Obituary

Name Carl Jacob Savola

Residence Rt. 2, Box 160

Family Telephone

Place of Birth Oulu, Finland

Date of Birth September 16,1875

Place of Death Astoria, Oregon

Date of Death November 4, 1961

Age 86 yrs. 1 mo. 18 da.

Single ____ Married X Widowed ____ Divorced ____

Date and Time of Funeral November 7,1961
Tuesday, 1:30 p.m.

Place of Funeral Luce-Layton Funeral Home

Officiating Clergy Rev. W. V. Kuusisto
Zion Lutheran Church
Astoria, Oregon

Place of Interment Greenwood Cemetery
Astoria, Oregon

Church and Other Affiliations

Survivors

Wife: Jennie of Astoria

Daughter: Stella Savola of Astoria

Son: Theodore Savola of Astori

The Lord is my shepherd; I shall not want. He maketh me to lie down in green pastures: he leadeth me beside the still waters. He restoreth my soul: he leadeth me in the paths of righteousness for his name's sake. Yea, though I walk through the valley of the shadow of death, I will fear no evil: for thou art with me: thy rod and thy staff they comfort me. Thou preparest a table before me in the presence of mine enemies: thou anointest my head with oil; my cup runneth over. Surely, goodness and mercy shall follow me all the days of my life: and I will dwell in the house of the Lord forever.

23rd Psalm

IN MEMORY OF
CARL JACOB SAVOLA

Date of Birth
September 16, 1875

Passed Away
November 4, 1961

Services at
Luce-Layton Funeral Home
Tuesday, November 7, 1961
1:30 p. m.

officiating
Rev. W. V. Kuusisto

Organist
Mrs. Edward Opdycke

Concluding Services
Greenwood Cemetery

CARL J. SAVOLA

Carl J. Savola, 86, of Rt. 2, Box 160 (Fernhill), a resident of this area for 40 years, died at his home early Saturday morning.

Savola was born September [illegible] 1875, in Finland, where he received his education and grew to manhood.

Savola came to the United States from Finland in 1903, and lived in California until 1914 when he came to Ilwaco. In 1920 he moved to the Fernhill [illegible] where he had since resi[illegible]

Savola had been a commercial fisherman for several years, but more recently had been engaged in the poultry farming business, retiring about 10 years ago.

He was married March 18, 1907 in Eureka, Calif., to Jennie Savola, who survives him at the family home in Fernhill.

Besides his widow, he is survived by one son Theodore S[illegible]la of Astoria, and one daughter Stella Savola at home.

Services are planned for T[illegible]day, at 1:30 p.m. and will be [illegible] no[illegible] by the Luce-Layton Funeral Home.

[illegible]

Luce-Layton Funeral [illegible] The Rev. Wayne V. Kuusisto will officiate, with burial in Greenwood cemetery.

Obituary

Name: Jennie Marie Savola

Residence: Rt. 2, Box 160, Astoria

Family Telephone: [illegible]

Place of Birth: [illegible]

Date of Birth: August 5, 1888

Place of Death: Columbia Hospital

Date of Death: April 14, 1963

Age: 74 yrs. 9 mo. 10 da.

Single ____ Married ____ Widowed X Divorced ____

Date and Time of Funeral: April 17, 1963

Wednesday, 10:30 a.m.

Place of Funeral: Luce-Layton Funeral Home

Officiating Clergy: Rev. Wayne V. Kuusisto

Zion Lutheran Church

Astoria, Oregon

Place of Interment: Greenwood Cemetery

Astoria, Oregon

Church and Other Affiliations

Survivors

Son: Theodore Savola, of Astoria

Daughter: Stella Savola, of Salem, Oregon

one granddaughter

Several distant cousins.

The Twenty-Third Psalm

The Lord is my shepherd; I shall not want.
He maketh me to lie down in green pastures:
He leadeth me beside the still waters
He restoreth my soul: He leadeth me in the
paths of righteousness for His name's sake.
Yea though I walk through the valley of the
shadow of death, I will fear no evil:
for thou art with me; thy rod and
the staff they comfort me
Thou preparest a table before me in the
presence of mine enemies:
thou anointest my head with oil;
my cup runneth over
Surely goodness and mercy shall follow
me all the days of my life
and I will dwell in the house of the Lord for ever.

JENNIE M. SAVOLA 4/14/63

A resident of this area for more than 40 years, Mrs. Jennie M. Savola, (74,) of ~~Rt. 2, Box 160~~ (Fernhill) died Sunday evening ~~in a local~~ hospital after an extended illness.

Mrs. Savola was born August 5, 1888, in Finland, where she received her education. At the age of 17, she came to the US to Eureka, Calif. In 1914, she moved to Ilwaco and in 1920 to Fernhill, where she had since resided. The family engaged in chicken farming in the Fernhill area for many years.

She was married March 18, 1907, in Eureka, Calif., to the late Carl J. Savola, who died November 4, 1961.

Mrs. Savola is survived by a son Theodore Savola, of Rt. 2, Astoria; a daughter Stella Savola of Salem; an granddaughter and several cousins.

Services ~~are planned for Wednes~~day at 10:30 a.m. and will be an nounced by the Luce-Layton Funeral Home.

[illegible] day, April 17 at [illegible] Chapel of the [illegible] ral Home. The [illegible] Kuusisto [illegible] church will [illegible] in Greenwood [illegible] as casket bearers [illegible] Lindstrom, Edwin Hansen [illegible] Lundman, Carl Lindstrom, [illegible] Hansen, and Ed Johnson.

Obituary Record

Funeral of

Name Victor Alexander Savola

Place Hughes-Ransom Mortuary

Date May 9, 1964

HUGHES-RANSOM
ASTORIA AND SEASIDE, OREGON

In Memory Of

VICTOR ALEXANDER SAVOLA

BORN
March 22, 1886 in Kemi, Finland

PASSED AWAY
May 5, 1964 in Astoria, Oregon

SERVICES
Hughes-Ransom Memorial Chapel
May 9, 1964, 1:30 p.m.

OFFICIATING
Rev. Wayne V. Kuusisto

ORGANIST
Mrs. Charles Dodge

VOCALIST
Mrs. Clyde McIntyre

CASKET BEARERS
Victor Carlson — Svante Raistakka
John Lahti, Sr. — Waino Ross
Seth Orava — Jack Maki

PARTICIPATING
Finnish Brotherhood Lodge

CONCLUDING SERVICES
Svensen Cemetery
Svensen, Oregon

Obituary

Victor Alexander Savola

Residence: 6246 S.W. Taylors Ferry Rd., Portland, Oregon

Place of Birth: Kemi, Finland

Date of Birth: March 22, 1886

Place of Death: Astoria, Oregon

Date of Death: May 5, 1964

Age: 78 years, 1 month, 13 days

Married ___ Widower ___ Divorced X

Wilma Savola May 15, 1959

Date and Time of Funeral: May 9, 1964, 1:30 p.m. Saturday

Place of Funeral: Hughes-Ransom Mortuary

Officiating Clergy: Rev. Wayne V. Kuusisto

Place of Interment: Svensen Cemetery

Church and Other Affiliations

Finnish Brotherhood Lodge

Survivors

Vernon Savola, son,
6246 S.W. Taylors Ferry Rd.,
Portland 19, Oregon

Edward Savola, son
Hoquiam, Wash.

Five grandchildren

VICTOR A. SAVOLA

Victor Alexander Savola, 78, who was drowned early Tuesday, had been a resident of Astoria and vicinity since 1921. He had since last October made his home with a son in Portland.

Savola was born March 22, 1886 in Kemi, Finland, where he was educated and grew to manhood. He came to Astoria 59 years ago and was for some time a gillnet fisherman before moving in 1921 to Svensen where he operated a chicken farm ~~until 1946~~.

Savola returned to Astoria after selling the chicken business working for a while as a laborman at the Paragon Packing company. He ~~went back to~~ Svensen in 1951.

On December 5, 1916, Savola and Wilma Matlin were married in Astoria. She died in 1959. He was a member for more than 50 years of the Astoria Finnish Brotherhood lodge.

Surviving are two sons Vernon Savola, Portland, and Edward Savola, Hoquiam, Wash., and five grandchildren.

Details of services, which will be Saturday at 1:30 p.m., will be announced by the Hughes-Ransom Mortuary.

VICTOR A. SAVOLA

Services for Victor Alexander Savola, 78, will be held Saturday, May 9, at 1:30 p.m. at the Hughes-Ransom Memorial Chapel. The Rev. Wayne V. Kuusisto, pastor of the Zion Lutheran church, officiating. Finnish Brotherhood Lodge, participating. Burial in Svensen Cemetery. Serving as casket bearers will be Victor Carlson, Svante Raistakka, John Lahti Sr., Waino Ross, Seth Orava and Jack Maki.

Obituary Record

Funeral of

Name Victor Saxen

Place Memorial Chapel

Date March 31, 1958

HUGHES-RANSOM
ASTORIA AND SEASIDE, OREGON

VICTOR SAXEN

Victor Saxen, a resident of Astoria for more than half a century, died shortly before midnight Wednesday in a local hospital. He had not been well during the past week and became critically ill Wednesday when he was taken to the hospital. He was 71.

Saxen was well known here as a painter and paperhanger prior to his retirement in 1943.

Born on Christmas eve, 1886, in Joensuu, Finland, Saxen received his schooling there. In 1904, he came to Portland where, on July 21, 1905, he was married to his late wife, the former Hilda Marie Johnson. She died here in January, 1956. Mr. and Mrs. Saxen had made their home in Astoria since their marriage.

Surviving are two sons, Arne E. Saxen, Portland, and Alvin V. Saxen, San Pedro, Calif.; a daughter, Mrs. Brice (Edna) Morgan, Astoria, and two granddaughters. Details of services which are to be held Monday, will be announced by the Hughes-Ransom mortuary.

VICTOR SAXEN

Services for Victor Saxen, 71, retired Astoria painter and paperhanger, will be held Monday at 1:30 p. m. at the Memorial chapel of the Hughes-Ransom mortuary.

The Rev. Wayne V. Kuusisto, pastor of Zion Lutheran church, will officiate. Burial will be in Ocean View cemetery beside his late wife, Hilda.

Serving as casket bearers are to be William Still, Charles Huhtanen, Oris Pattersen, Harold Hatley, Eben Parker and Frank Kelim.

Saxen, who had lived here for 53 years, died late Wednesday after having been ill during the past week.

Obituary

Name Victor Saxen

Residence 1594 S. E. 2nd St. Astoria

Family Telephone FA5-5458

Place of Birth Joensuu, Finland

Date of Birth December 24, 1886

Place of Death Astoria, Oregon

Date of Death March 26, 1958

Age 71-3-2

Native of

Single ____ Married ____ Widowed X Divorced ____

~~Cause of Death~~ Hilda Marie 1-15-56

Date and Time of Funeral Monday, March 26, 1958 1:30 P.M.

Place of Funeral Memorial Chapel

Officiating Clergy Rev. Wayne Kuusisto

Place of Interment Ocean View Cemetery

Church and Other Affiliations

Survivors

Two Sons:

Arne Saxen, Portland

Alvin Saxen, San Pedro, Calif.

Daughter, Mrs. Edna Morgan, Astoria, Oregon

Two Grandaughters

Obituary Record

Funeral of

Name OSCAR O. SCHALLERT

Place Hughes-Ransom Mortuary

Date November 24, 1965

HUGHES-RANSOM
ASTORIA AND SEASIDE, OREGON

Obituary

Name: Oscar Otto Schallert

Residence: 3679 Duane St., Astoria

Family Telephone: 325-2730

Place of Birth: Purdy, Missouri

Date of Birth: December 29, 1917

Place of Death: Astotia, Oregon

Date of Death: November 22, 1965

Age: 47 yrs, 10 mo. 23 days

Single ____ Married X Widowed ____ Divorced ____

Date and Time of Funeral: Nov. 24, 10:30 A.M.

Place of Funeral: Hughes-Ranson Mortuary

Officiating Clergy: Rev. Bruce E. Pond

Place of Interment: Ocean View Cemetery

Church and Other Affiliations

First Lutheran Church,
Pasco, Wash.

Veterans of Foreign Wars

American Legion

Automotive Trades Union

Survivors

Wife, Mrs. Frieda Schallert,
Astoria

Daughter, Mrs. Kent Chamberlain,
Tacoma, Wash.

Four Grandchildren

One brother

Three sisters

A Memorial Service In
Celebration of Easter Life for

EDNA E. SCHERMERHORN

Born to earthly life: November 11, 1915
Born to eternal life: July 1, 1998

11:00 AM July 6, 1998

✝ ✝

PRELUDE		
HYMN	*How Great Thou Art*	No. 532
INVOCATION		Pg. 206
PRAYER		Pg. 207
FIRST READING		Romans 8:31-35, 37-39
PSALM 23		
SECOND READING		2 Timothy 3:14-17, 4:6-8
GOSPEL		Luke 18:1-8
HYMN	*What a Friend We Have in Jesus*	No. 439
SERMON		
HYMN	*The Strife Is O'er, the Battle Done*	No. 135
APOSTLES' CREED		Pg. 209
PRAYERS		Pg. 209
COMMENDATION		Pg. 211
HYMN	*Jesus Lives! The Victory's Won!*	No. 133
POSTLUDE		

PSALM 23

[1] The LORD is my shepherd; I shall not want.

[2] He maketh me to lie down in green pastures:
he leadeth me beside the still waters.

[3] He restoreth my soul:
he leadeth me in the paths of righteousness for his name's sake.

[4] Yea, though I walk through the valley of the shadow of death,
I will fear no evil: for thou art with me;
thy rod and thy staff they comfort me.

[5] Thou preparest a table before me in
the presence of mine enemies:
thou anointest my head with oil;
my cup runneth over.

[6] Surely goodness and mercy shall follow me all the days of my life:
and I will dwell in the house of the LORD for ever.

ANNOUNCEMENTS

A RECEPTION in the parish hall will occur after the memorial service. You are encouraged to stay for this time together.

MEMORIAL GIFTS may be directed to Peace Lutheran Church, located at 565 12th Street, Astoria, OR 97103.

PARTICIPANTS

Rev. Jerry Buss	Pastor Peace Lutheran Church
Rev. Dennis Marttala	Interim Pastor Our Saviour's Lutheran Church
Ginny Shepherd	Organist

Edna Evelyn Schermerhorn

Lutheran church member, 82

Edna Evelyn Schermerhorn, 82, of Seaside, died Wednesday, July 1, 1998, in Seaside.

Mrs. Schermerhorn was born Nov. 11, 1915, in Portland to Edwin and Anna Nagle Feig.

She lived in the Portland and Seaside areas all of her life. Mrs. Schermerhorn was the credit manager for PP&L for many years. She was a member of Our Saviour's Lutheran Church and Peace Lutheran Church.

She enjoyed gardening, church activities and her grandchildren.

Mrs. Schermerhorn is survived by a son and daughter-in-law, Charles and Lynn Schermerhorn of Seaside; four grandsons and their spouses, Gregg and Cindy Schermerhorn of Portland, Geoff and Nina Schermerhorn of Bellevue, Wash., Jason and Joan Schermerhorn of Seaside, and Christopher Schermerhorn of Portland; a granddaughter, Heather Schermerhorn of Portland; and a great-grandson, Geoffrey Schermerhorn of Bellevue.

A funeral was held 11 a.m. today at Our Saviour's Lutheran Church in Seaside.

Committal is private.

Hughes-Ransom Mortuary in Seaside is in charge of arrangements.

Posted 1-3-2011 [illegible]

MAIMI LOUISE SCHNEIDER HINMAN

She was born in Kentucky, July 24, 1912 and grew up on a tobacco farm. She was the youngest of 3 children, born to Emmett and Rebecca Traylor. She spent 2 years in her teen years with her mother, at Gallaudet College in Washington D.C., where her mother was the dietician and taught students how to cook and serve people properly.

In 1935 she married Chris Schneider in Forest Grove, Oregon. They had one daughter Rebecca, on July 24, 1940. Chris died in 1981, at age 70 years. In 1985 she married Dr. Alanson Hinman, a long time friend. They lived in Seaside and he passed away in 1996.

She worked as a secretary over the years, retiring from Tongue Pt. Job Corp in 1977. She was a member of Peace Lutheran Church in Astoria and Daughters of the Nile in Ukiah, California.

She is survived by her d daughter Rebecca, and son-in-law Robert, 2 grandchildren and 4 great grandchildren.

Memorials may be made to charities of your choice or plant a tree.

Maime died on October 26 in Astoria, Oregon.

Obituary

Mamie Louise Schneider-Hinman

Secretary, 98

Mamie Louise Schneider-Hinman, 98, of Astoria, died Tuesday, Oct. 26, 2010, at Clatsop Care Center in Astoria.

Mamie Schneider-Hinman

She was born July 24, 1912, in Stanford, Ky., to Emmett C. and Rebecca A. (Hiatt) Traylor.

In 1934, she graduated from Eastern Oregon College of Education. She attended the University of Oregon Medical School for nursing training.

In August 1935, she married Christian B. Schneider on Fern Hill Farm in Forest Grove. He preceded her in death in 1981.

In 1985, she married Dr. Bud Hinman. He preceded her in death in 1996.

Mrs. Hinman moved to the local area 48 years ago from Forest Grove, and lived in Astoria and Seaside. She worked as a secretary. In 1977, she retired from Tongue Point Job Corps.

She was a member of Peace Lutheran Church in Astoria and Daughters of the Nile in Ukiah, Calif.

Family members said that in her early years she enjoyed bridge, cooking, mending and painting. She also enjoyed clipping quotes from magazines and newspapers and watching CNN and golf on TV. She was a very strong-willed person who got things done, and was always interested in everything her family was doing.

She is survived by a daughter and son-in-law, Rebecca A. and Robert Blunck of Astoria; two grandchildren, Russell Blunck and his wife, Maddie, and Rhondel Cross; and four great-grandchildren.

She was preceded in death by a brother and a sister.

A graveside service will be held at 1 p.m. Saturday, Oct. 30 at Forest View Cemetery in Forest Grove.

Memorial contributions may be made to a charity of one's choice, or plant a tree.

Hughes-Ransom Cremation & Mortuaries in Astoria is in charge of the arrangements.

Mamie Louise Schneider-Hinman

She was born in Kentucky, July 24, 1912 and grew up on a tobacco farm. She was the youngest of 3 children born to Emmett and Rebecca Taylor. She spent 2 years, in her teen years, with her mother, at Gallaudet College in Washington DC, where her mother was the dietician and taught students how to cook and serve people properly.

In 1935, she married Chris Schneider in Forest Grove, Oregon. They had a daughter, Rebecca, on July 24, 1940. Chris died in 1985 at age 70. In 1985 she married Dr. Alanson Hinman, a long time friend. They lived in Seaside, and he passed away in 1996.

She worked as a secretary over the years, retiring from Tongue Point Job Corps in 1977. She was a member of Peace Lutheran Church in Astoria and Daughters Of The Nile in Eureka, California.

She is survived by her daughter, Rebecca and son-in-law Robert, 2 grandchildren, and 4 great grandchildren.

Memorials may be made to charities of your choice, or plant a tree.

In Loving Memory

1912

2010

Mamie Louise Schneider-Hinman

Rejoice in hope, be patient in tribulations, and constant in prayer.
-Romans 12:12

Happy Birthday Mom!

Her name is Marie,
Mother to me.
She was born when the Gladiolas
bloom,
When the Kentucky Blue grass
was green.
And came out West to start a
new life in places she'd never seen.
I met her here on a hot July day
And she carried me around for sometime.
That was so my legs wouldn't be bowed.
And as you can see, they are just fine.
She also says Sun Shine will cure a sore throat,
But first we must cover our skin,
Because we have a royal problem, our skin
is just too thin.
If you haven't met her yet, please do take the time.
You'll find her & Bud walking the Prom
Or at Safeway, getting back her overcharged dime.
Or maybe at Doogies sharing a burger & beer.
We wish her Special Birthday Cheer!
Her name is Marie, Mother to me.

I Love you . . .

Becky

Until further notice, Celebrate everything!

Donald Duane Schock

Yuma, Arizona

April 1, 1940 — Oct. 4, 2020

Donald Duane Schock passed away peacefully in his sleep on Oct. 4, 2020, with his loving wife, Carol, by his side at their home in Yuma, Arizona.

Born April 1, 1940, to Henry and Edna Schock, he graduated from high school in Colorado Springs, Colorado, then attended college in Pueblo, Colorado, studying refrigeration.

Donald Schock

He was instrumental in the concrete construction of the U.S. Air Force Academy in Colorado Springs. He was drafted into the Army National Guard and served until released.

He moved to Astoria in 1965 to work on the Astoria Bridge with his father, Henry. While in Astoria, he met and married Dorothy (Sharon) Whitsberger and her two daughters, Julie Niemi and Pam Marez, in 1968. They had one son, Donald Doyle Schock. They later divorced.

Don then met, and eventually married, Carol Sutcliffe and her two girls, Gina Govea and Janelle Norton, in April 1981.

After losing his father, Don owned and operated the Triangle Tavern for many years. He enjoyed hosting pinochle and cribbage tournaments, and delighted in serving the military members who stopped by while visiting the area for the Astoria Regatta or heading to the Portland Rose Festival.

Don owned and operated D&D Concrete for 40 years. His work can be found throughout multiple counties in Oregon.

Some of his work includes the foundations of many well-known places: Hauke's Sentry Market (now Safeway), Astoria Builders Supply, Stephanie's Cabin (formerly The Dutch Cup), McDonald's and Burger King, the tall retaining wall located behind Dairy Queen, the concrete framing of the "Welcome to Astoria" sign on the east end of town, Jeffers Gardens Mini Storage, his own house and many other sidewalks, driveways, retaining walls, foundations, patios and various other projects around town. If you look down while walking around town, you may see his stamp.

He was active member of the Jaycees, Astoria ABATE motorcycle club and, in 2016, received the honor of being an active member of the American Legion for 50 continuous years.

He enjoyed spending time with children by being a part of the Start Making a Reader Today and Lunch Buddy programs for the Astoria School District. He helped construct a BMX course in Alderbrook Park, coordinated the ABATE toy drive for several years and coached T-ball.

He always encouraged the kids to give it their best, and treated the kids to ice cream after every game; every kid on the team was a winner.

Halloween was his favorite time of year. Kids would flock from all over Astoria (some from Seaside) to receive a king size Snickers bar.

He spent his spare time making wooden toys for kids, especially large wooden rocking horses, one of which adorned the reception area of Dr. Gary Pedersen's dental practice in Astoria.

Don is survived by his wife, Carol; his daughters, Gina Govea (Leo), Janelle Norton (Grant), Julie Niemi (John) and Pam Marez; his younger brother, Edward Schock; his grandchildren, Daniel Green (Holly), Kari Rochester (Garette), James Green (Ericia), Zackry Norton, Shoshanna McCleary, Christopher Barnett and Allen Barnett; and several great-grandchildren, Hunter and Harper Green, Beckett and Claire Rochester and Mercedes, Bentley, Aston and Iyah Green.

He is preceded in death by his father, Henry Schock; his mother, Edna Schock; and his son, Donald Schock. His older sister, Lois Hedges, of Oklahoma City, Oklahoma, passed away shortly after Don's passing.

Due to COVID-19, a celebration of life will be held at a future date. An announcement will be made when a date and location are determined.

Obituary Record

Funeral of

Name Claire Scott

Place Peace Lutheran Church

Date October 13, 1978

HUGHES-RANSOM
ASTORIA AND SEASIDE, OREGON

In Memory Of

CLAIRE C. SCOTT

BORN
October 1, 1916 in Norfolk, Virginia

PASSED AWAY
October 9, 1978 in Astoria, Oregon

MEMORIAL SERVICES
Peace Lutheran Church
October 13, 1978 1:00 p.m.

OFFICIATING
Rev. Forrest Clark

ORGANIST
Betty Phillips

VOCALISTS
Congregation

PRIVATE COMMITTAL
Ocean View Cemetery
Warrenton, Oregon

Obituary

Name: Claire Chinnis Scott

Residence: 103 S.W. 7th St.;Astoria

Family Telephone: 325-7988

Place of Birth: Norfolk, Virginia

Date of Birth: October 1, 1916

Place of Death: Astoria, Oregon

Date of Death: October 9, 1978

Age: 62-0-8

Single ____ Married ____ Widowed ____ Divorced x

(Married to Dan Scott 25 yrs.)

Date and Time of Funeral: Friday, October 13, 1978 at 1:00 P.M.

Place of Funeral: Peace Lutheran Church

Officiating Clergy: Rev. Forrest Clark

Place of Interment: Ocean View Cemetery

Church and Other Affiliations

Peace Lutheran Church; Oregon Motor Vehicles Association

Survivors

Two Daughters:

Kathleen Messing, Astoria

Dana Scott, Astoria

Three Grand-daughters and One Grandson

Obituary Record

Funeral of

Name Paulina Seaborg

Place Memorial Chapel

Date January 25, 1958

HUGHES-RANSOM
ASTORIA AND SEASIDE, OREGON

PAULINA SEABORG 1/24/58

Mrs. Paulina Seeborg, 76, a long time Astoria resident, died Thursday at 7:15 a. m. in a local hospital following an extended iness. She had been a patient in the hospital for almost four months. 1-6-7

Mrs. Seaborg was the widow of the late Frank F. Seaborg Sr., pioneer Astoria transfer man who died here on Christmas day, 1944.

A native of Tampere, Finland, she was born there January 16, 1882, and it was there that she received her education and grew to womanhood. In 1903, she came to Duluth, Minn., and a year later moved to Portland where, in 1903 she was married to her first husband, John Hill. They came to Olney in 1910, farming there, and later in Svensen where Mr. Hill died in 1921.

On September 1, 1923, she was married to Seaborg and with him established their home in Astoria, where she had since lived. She was a member for more than 35 years of the Astoria Finnish Brotherhood lodge.

Surviving here is a son, William Hill, 6059 Walnut Dr., Eureka, Calif.

Details of services which are to be held Saturday morning at 10:30 will be announced by the Hughes-Ransom mortuary.

Obituary

Name: Paulina Seaborg

Residence: 298 Bay St. Astoria

Family Telephone:

Place of Birth: Tampere, Finland

Date of Birth: January 16, 1882

Place of Death: Astoria, Oregon

Date of Death: January 23, 1958

Age: 76-0-7

Native of:

Single ___ Married ___ Widowed X Divorced ___

~~Name of Spouse~~: Frank F. Seaborg, December 25, 1944

Date and Time of Funeral: Saturday, January 25, 1958 10:30 A.M.

Place of Funeral: Memorial Chapel

Officiating Clergy: Rev. Wayne Kuusisto

Place of Interment: Ocean View Cemetery

Church and Other Affiliations

Finnish Brotherhood

Survivors

Son, William Hill, Eureka, Calif.

PAULINA SEABORG

Services for Mrs. Paulina Seaborg, 76, who had lived in Astoria and vicinity for 47 years, will be held Saturday morning at 10:30 o'clock at the Memorial chapel of the Hughes-Ransom mortuary.

The Rev. Wayne V. Kuusisto, pastor of Zion Lutheran church, will officiate. Burial will be beside her late husband, Frank F. Seaborg Sr., in the family plot in Ocean View cemetery. The Finnish Brotherhood lodge of which she was a long time member, will participate in the services.

Serving as casket bearers will be Matt Kujala, Niilo Salminen, Walter Anderson, Alvin Salo, Aino Koskela and Abo Hummasti.

Mrs. Seaborg died Thursday morning in a local hospital following a prolonged illness.

75/1/2

OBITUARY INFORMATION SHEET

HUGHES-RANSOM MORTUARIES

NAME: Loraine Elizabeth Secrest NICK NAMES: _____ DATE OF DEATH: WEDNESDAY 2-19-92

PLACE OF DEATH: Seaside, Oregon CITY & STATE OF RESIDENCE: Seaside, Oregon

AGE: 75 DATE OF BIRTH: January 17, 1917 PLACE OF BIRTH: Astoria, Oregon

SON OR DAUGHTER OF: Floyd Henry Larson and Elena Elizabeth Hendrickson

MARRIAGE - WHEN: May 6, 1939 WHERE: Astoria TO WHOM: Dennis S. Secrest

PERSONAL INFORMATION: Mrs Secrest received her schooling in Astoria, graduating from Astoria High School. She was a clerk-bookeeper at the county court house for ten years(mid 60's to mid 70's). After her retirement she was also treasurer for her church and past treasurer for ALCU. In her younger years she was a 4-H leader. She loved square dancing, and was a rock hound. She loved painting and took art classes at Clatsop Community College. She enjoyed knitting baby afgans and giving them away to her family and friends.

CHURCH, LODGES, OR OTHER: She was a member of Peace Lutheran Church and Rebekah Lodge in Seaside

SURVIVORS	RELATIONSHIP	CITY & STATE
Dennis S. Secrest	Husband	Seaside, Oregon
Nadine Houghton	Daughter	Astoria, Oregon
Dennis D. Secrest	Son	Albany, Oregon
Vernon Larson	Brother	Svenson, Oregon
Audrey Poindexter	Sister	Portland, ORegon
Brian and Robert Secrest	Grandsons	Albany, Oregon

Preceeded in death by son Robert Floyd Secrest (July 4, 1975)

VISITATION - PLACE: N/A TIME: _____ DATE: _____

ROSARY - PLACE: N/A TIME: _____ DATE: _____

SERVICE - PLACE: Peace Lutheran Church TIME: 11:00 AM DATE: Sat. 2-22-92

INTERMENT: Private

MEMORIAL CONTRIBUTIONS: American Cancer Society or Peace Lutheran Church Memorial Fund

HUGHES-RANSOM MORTUARY IN CHARGE OF ARRANGEMENTS

ASTORIA, OREGON

Loraine Elizabeth Secrest

Seaside resident, 75

Loraine Elizabeth Secrest of Seaside died Wednesday, Feb. 19, in Seaside. She was 75.

She was born Jan. 17, 1917, in Astoria, the daughter of Floyd Henry Larson and Elena Elizabeth Hendrickson. She was raised in Astoria and graduated from Astoria High School.

She married Dennis S. Secrest in Astoria on May 6, 1939. He survives. In her younger years she was a 4-H leader. For 10 years in the mid-1960s to mid-'70s, she was a clerk and bookkeeper at the Clatsop County courthouse.

She was a member of the Peace Lutheran Church in Astoria and Rebekah Lodge in Seaside. After her retirement she was treasurer for her church and past treasurer for the Peace Lutheran Church Women.

Mrs. Secrest loved square dancing and was a rock hound. She enjoyed painting and took art classes at Clatsop Community College. She loved knitting baby afghans and gave them away to her family and friends.

Surviving besides her husband are one daughter, Nadine Houghton, Astoria; one son, Dennis D. Secrest, Albany; one brother, Vernon Larson, Svensen; one sister, Audrey Poindexter, Portland; and two grandsons, Brian and Robert Secrest, Albany. A son, Robert Floyd Secrest, died in 1975.

Funeral service will be 11 a.m. Saturday at 11 a.m. at the Peace Lutheran Church, Astoria. Memorial contributions may be made to the American Cancer Society or the Peace Lutheran Church Memorial Fund. Hughes-Ransom Mortuary, Astoria, is in charge of arrangements.

Obituary Record

Funeral of

Name Robert Floyd Secrest

Place Greenwood Cemetery

Date July 7, 1975

HUGHES-RANSOM
ASTORIA AND SEASIDE, OREGON

Obituary

Name Robert Floyd Secrest

Residence Rt. 2 Box 141

Family Telephone 325-1701

Place of Birth Astoria, Oregon

Date of Birth December 14, 1952

Place of Death Hwy 101 near Gearhart

Date of Death July 4, 1975

Age 22 - 6 - 20

Single X Married ____ Widowed ____ Divorced ____

Date and Time of Funeral July 7, 1975
10:30 A.M.

Place of Funeral Greenwood Cemetery

Officiating Clergy Rev. T.E. Johnstone

Place of Interment Greenwood Cemetery
Astoria, Oregon

Church and Other Affiliations

Peace Lutheran Church

Pacific Northwest Four
Wheelers Assn.

Survivors

Parents: Dennis & Loraine
Secrest, Fernhill

Brother: Dennis D. Secrest,
Seattle, Wash.

Sister: Nadine Houghton,
West Linn

Gr. Mother: Iena Pesonen, Ast.

Gr. Father: Floyd Larson,
Svensen

Shout for joy to the Lord, all the earth
Worship the Lord with Gladness
Come before Him with joyful songs.

Know that the Lord is God
It is He who made us, and we are His;
We are His people, the sheep of His pasture.

Enter His gates with thanksgiving
And in His courts with praise;
Give thanks to Him and praise His name.

For the Lord is good and His love endures forever;
His faithfulness continues through all generations
Psalm 100

Presiding Minister	Rev. Ronald Zschoche
Organist	Alexandra Myers
Soloist	Earl Sakrison
Ushers	Bob Blunck
	Carl Kotaniemi

The family and friends of Arnold invites you join them following the service for a reception in the lower level of the church.

Memorial Contributions may be made to Peace Lutheran Educational Fund.

A CELEBRATION OF EASTER LIFE
FOR
ARNOLD SEEBORG

A Memorial Service in
Celebration of Easter Life for

Arnold Walfred Seeborg

Born to earthly life: February 20, 1920
Born to eternal life: December 25, 2003

Peace Lutheran Church, Astoria, Oregon
1:00 PM January 3, 2004

† †

PRELUDE

Call to Worship

Processional Hymn **Beautiful Savior**

1. Beautiful Savior, King Of Creation, Son of God and Son of Man!
Truly I'd love thee, truly I'd serve thee,
Light of my soul, my joy, my crown

2. Fair are the meadows, Fair are the woodlands,
Robed in flowers of Blooming spring;
Jesus is fairer, Jesus is purer,
He makes our sorrowing spirit sing.

3. Fair is the sunshine; Fair is the moonlight,
Bright the sparkling stars on high;
Jesus shines brighter, Jesus shines purer
Than all the angles in the sky.

4. Beautiful Savoir, Lord of the nations, Son of God and Son of man!
Glory and honor, Praise, adoration,
Now and Forever more be thine

© Public Domain CCLI License No. 1302646

INVOCATION

P. Blessed be the God and Father of our Lord Jesus Christ, the source of all mercy and the God of all consolation. He comforts us in all our sorrows so that we can comfort others in their sorrows with the consolation we ourselves have received from God.

C Thanks be to God.

P When we were baptized in Christ Jesus, we were baptized into his death. We were buried therefore with him by Baptism into death, so that as Christ was raised from the dead by the glory of the Father, we too might live a new life. For if we have been united with him in a death like his, we shall certainly be united with him in a resurrection like his.

Scripture Readings — Sarah Seeborg, Linda Blomquist

Family words of remembrance

Solo *Green Pastures* — Earl Sakrison

Message

Apostles' Creed

I believe in God, the Father almighty, Creator of heaven and earth.
I believe in Jesus Christ, his only Son, our Lord.
He was conceived by the power of the Holy Spirit
and born of the virgin Mary.
He suffered under Pontius Pilate,
was crucified, died, and was buried.
He descended into hell.*
On the third day he rose again.
He ascended into heaven,
and is seated at the right hand of the Father.
He will come again to judge the living and the dead.
I believe in the Holy Spirit,
the holy catholic Church,
the communion of saints,
the forgiveness of sins,
the resurrection of the body,
and the life everlasting. Amen

Obituaries: Seeborg

Dec 29, 2003

Arnold Seeborg

Community college dean, 83Arnold Seeborg, 83, of Astoria, died Thursday, Dec. 25, 2003 in Portland.

Mr. Seeborg was born Feb. 20, 1920 in Astoria to Victor and Fanny Reinikka Seeborg. He attended Taylor School in Uniontown, Capt. Robert Gray School and Astoria High School. After one year at the University of Oregon School of Journalism, he joined the Headquarters Battery 249th Coast Artillery in Salem as a private in September 1940. He rose to staff sergeant and in May 1942 was transferred to Miami Beach, Fla., where he was commissioned a 2nd lieutenant in the U.S. Army Air Force.

He served as special assistant to Gen. Jimmy Doolittle in London and as chief of officer personnel for the Northwest African Air Force units that became the 15th Air Force Service Command in Italy, earning four battle stars and the Bronze Star.

In September 1945, he married Lea Faircloth in Lakeland, Fla. She died in 1989.

After the war, Mr. Seeborg earned his bachelor's degree from UO and received his master's in journalism and public relations from the University of Utah. He was the news editor of the Hillsboro Argus when he was recalled to active duty in 1948 and served in various administrative and public information jobs, including deputy chief of information for the worldwide air material command. He retired as a colonel in 1965 after five years in the Pentagon as chief of information and liaison for the Air Reserve Forces.

He served as dean of students at Blue Mountain Community College in Pendleton for 12 years and established a freshman/sophomore level transfer journalism program. He retired in 1977 and settled in Surf Pines.

Mr. Seeborg was a member of numerous organizations including the Pendleton Rotary, Peace Lutheran Church, Astoria Kiwanis, Finnish Brotherhood, Clatsop County Historical Society and Columbia River Maritime Museum. He also served on several local boards, including the Northwest Oregon Housing Authority and Columbia Memorial Hospital.

He is survived by a daughter and son-in-law, Kay and Jack Hansen of Portland; a brother and sister-in-law, Edward and Laura Seeborg of Salt Lake City; two sisters and brothers-in-law, Judith and Jack Walker of Estacada and June and Chris Christensen of Eugene; five grandchildren and their spouses, Jim and Shari Seeborg of Olathe, Kan., Steve and Michelle Hansen of New Canaan, Conn., Shon Seeborg of Salem, Eric and Tiffany Grisen of Williams, and Scott Seeborg of Philadelphia; and six great-grandchildren, Courtney, Nickolas and Ryan Hansen of Olathe, Jillian and Devon Hansen of New Canaan and Kaenu Seeborg of Salem. A son, Robert Seeborg, died in 1995, and six brothers, Bill, Hugo, Arvid, John, Roy and Kenneth Seeborg, and five sisters, Hannah Seeborg, Hilma Jeffers, Helen Blomquist, Lora Jean Thompson and Barbara Jo Seeborg, all died earlier.

A memorial will be 1 p.m. Saturday at Peace Lutheran Church.

Private family committal will be at Fort Stevens State Park.

Memorial contributions may be made to Peace Lutheran Church Education Fund, in care of Hughes-Ransom Cremation and Mortuaries, 576 12th St., Astoria, OR 97103.

To plant a tree in memory of

Arnold Seeborg as a living tribute, please visit Tribute Store.

Obituary Record

Funeral of

Name EVELYN M. SEEBORG

Place PEACE LUTHERAN CHURCH

Date AUGUST 19, 1976

HUGHES-RANSOM
ASTORIA AND SEASIDE, OREGON

EVELYN SEEBORG

Services for Evelyn Mignon Seeborg, 66, who died early Monday in Columbia Hospital, will be held Thursday, August 18, at 1:30 p.m. at Peace Lutheran Church. The Rev. Forrest Clark, assisted by the Rev. Theodore Johnstone and the Rev. Larry Stomp, will officiate. Burial will follow in Greenwood Cemetery. Serving as casket bearers will be Mrs. Seeborg's brothers-in-law, Hugo, Edward, John, Arnold, Roy and Kenneth Seeborg. Remembrances may be either flowers, or gifts to the Peace Lutheran Church Memorial Fund or the American Cancer Society for which cards will be available at the Hughes-Ransom Mortuary where the body will lie in state until noon Thursday, or at the church.

Obituary

Name Evelyn Mignon Seeborg

Residence 364 Floral

Family Telephone 325-4293

Place of Birth Astoria, Oregon

Date of Birth July 26, 1910

Place of Death Astoria, Oregon

Date of Death August 16, 1976

Age 66 - 0 - 20

Single ____ Married X Widowed ____ Divorced ____

V. William Seeborg

Date and Time of Funeral August 19, 1976
1:30 P.M.

Place of Funeral Peace Lutheran Church

Officiating Clergy Rev. Forrest Clark

Place of Interment Greenwood Cemetery
Astoria, Oregon

Church and Other Affiliations

Peace Lutheran Church
Daughters of Norway
Finnish Brotherhood Lodge

Survivors

Husb.: V. William Seeborg
Son: Donald Seeborg
Dau: Joyce Eidell
June Taylor
11 Grandchildren

THE DAILY AST

Evelyn Seeborg dies at 66

Evelyn Mignon Seeborg, a lifelong resident of Astoria and a well-known vocal soloist, died early today at Columbia Hospital of cancer following an eight-month illness. She was 66.

Mrs. Seeborg, wife of William Seeborg, was known in Clatsop County for more than 50 years as a soloist. She also was a former society editor for the Astorian-Budget, now The Daily Astorian.

Mrs. Seeborg was born July 26, 1910 in Astoria, the daughter of Martin and Elfrida Fransen Jorgensen. She graduated from Astoria High School. She worked in several city businesses, and was a bookkeeper for several physicians.

Her musical career began when she was a teenager as she began studying voice culture from Mr. Kilkka and later from Rose Cousen Reed, Portland, the director of the Presbyterian choir.

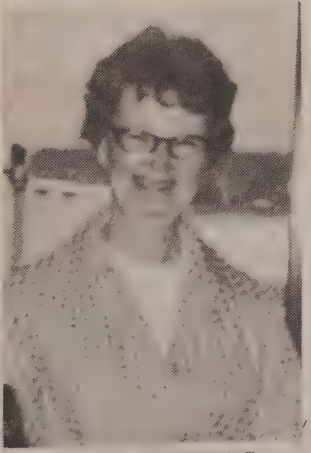

EVELYN SEEBORG

She sang with the choir of the Trinity Lutheran Church, now Peace Lutheran Church, for 46 years.

Two musical compositions were dedicated to her, one by Dale Barker, former music director at Astoria High School, and one by Ed Abrahamson, until recently the musical director at the two churches. She had been a member of the Friday Musical Club.

In addition to her membership in Trinity and Peace Lutheran churches and their choirs, Mrs. Seeborg also was active in church society work, was a member of the Daughters of Norway lodge and the Finnish Brotherhood lodge.

Surviving are her widower, Bill, at 364 Floral Ave.; a son, Donald Seeborg, Kent, Wash.; daughters, Joyce Eidell, Charleston, W.Va., and June Taylor, Eugene; 11 grandchildren, Bradley and Terri Seeborg, Kent; Julie, Jill and Gregory Eidell, Charleston; Robert Taylor, Salt Lake City, Utah; Barbara, Jynn, Susan and Jodi Taylor, Eugene; an aunt, Bjorga Wallace, Astoria; an uncle, Frans Frantzen in Norway and among numberous cousins here and in Norway, Walney Wallace of Astoria.

Services will be Thursday at 1:30 p.m. at Peace Lutheran church, arrangements by Hughes-Ransom Mortuary.

Remembrances may be in the form of gifts to the Peace Lutheran Church memorial fund or the cancer society.

Hannah Marie Seeborg

Legal secretary, 88

Hannah Marie Seeborg, 88, of Eugene died Wednesday, Oct. 1, 1997, in Eugene.

Ms. Seeborg was born Aug. 18, 1909, in Astoria to Victor and Fanny Seeborg. She graduated from Astoria High School when she was 16 years old and worked in her father's business for few years before enrolling in Mr. Cobbins' Business College in Astoria. She then went to work as a legal secretary for A.W. Norblad, an Astoria attorney who later served as president of the Oregon Senate and, governor of Oregon.

Ms. Seeborg went with Norblad's son to Washington, D.C., to run the office when he was elected to Congress after World War II. Health problems made her return to Astoria after a year, and she continued to work at the Norblad firm until her retirement in 1974.

She traveled extensively throughout her lifetime, including a long trip to Alaska in 1940, when such a journey was considered an adventure for a woman traveling alone. She also took extended trips to the Holy Land, Greece, Egypt and Finland in addition to her travels through Canada and the United States.

Ms. Seeborg was a member of Peace Lutheran Church, the Clatsop County Historical Society, the Legal Secretaries Association and the Columbia Memorial Hospital Auxiliary, where she served as a volunteer receptionist and gift shop worker for many years.

She is survived by four brothers, Eddie Seeborg of Sandy, Utah, John Seeborg of McMinnville, Arnold Seeborg of Surf Pines and Roy Seeborg of Forest Grove; two sisters, Judith Walker of Estacada and Lora Jean Thompson of Cannon Beach; a niece who was raised by the Seeborgs as a sister, June Christensen of Eugene; and 111 nieces, nephews, great-nieces and nephews and great-great-nieces and nephews. Four brothers, three sisters, two nephews and two grand-nephews and nieces died earlier.

A private burial is in Greenwood Cemetery in Astoria.

Poole Larsen Funeral Home in Eugene is in charge of arrangements.

Obituary Record

Funeral of

Name Hugo Henry Seeborg

Place Memorial Chapel

Date December 4, 1982

220 N. Holladay — Seaside, Oregon
Telephone 738-6622

576 Twelfth Street — Astoria, Oregon
Telephone 325-2535

HUGHES-RANSOM

Obituary

Name: Hugo Henry Seeborg

Residence: 635 43rd Ave.;Astoria

Family Telephone: 325-4044

Place of Birth: Astoria, Oregon

Date of Birth: November 21, 1906

Place of Death: Astoria, Oregon

Date of Death: November 30, 1982

Age: 76-0-9

Single ____ Married X Widowed ____ Divorced ____

to Elva Pernu,Oct. 7,1929 in Vancouver, B.C.

Date and Time of Funeral: Saturday, December 4,1982 at 1:30 P.M.

Place of Funeral: Memorial Chapel

Officiating Clergy: Rev. Forrest Clark

Place of Interment: Greenwood Cemetery

Church and Other Affiliations

Harbor Masonic Lodge #183,A.F. & A.M.;Al Kader Shrine;Clatsop County Shrine Club,Order of Mecca; Elks Lodge #180; Clatsop Post 12, American Legion; Columbia River Museum Ass'n.

Survivors

Wife, Elva Seeborg, Astoria

Son, James V. Seeborg; Portland

Two Daughters:

Mary Jo Rudat;Knappa

Sandra Perkins; McMinnville,Or.

Five Brothers:

Edward Seeborg;Bethesda,Maryland

John Seeborg; McMinnville,Or.

Arnold Seeborg; Surf Pines,Or.

Kenneth Seeborg;Danville,Calif.

Roy Seeborg, Forest Grove,Or.

Six Sisters:

over

Remarks

Hannah Seeborg; Astoria
Halma Jeffers, Roseburg,Or.
Helen Blomquist;Cullaby Lake,Or.
Judith Walker; Estacada, Or.
Jean Thompson, Lake Oswego,Or.
June Christianson; Eugene,Or.

Eight Grandchildren
Two Great-grandchildren

Nieces and Nephews

-not sister (niece)

Leatrice F. Seeborg

North Carolina native, 64

Leatrice F. "Lea" Seeborg, a Surf Pines resident, died Sunday, March 5, in Portland. She was 64.

Mrs. Seeborg was born June 10, 1924, in Fayetteville, N.C., the daughter of Wilmer and Eunice Haygood Faircloth. She moved to Pensacola, Fla., with her family in 1928, to Miami, Fla., in 1940 and to Lakeland, Fla., in 1942.

She married Arnold Seeborg on Sept. 4, 1945, in Lakeland. He survives.

Mrs. Seeborg and her husband lived throughout the United States until his retirement from the military in 1965. They moved to Pendleton where Mrs. Seeborg was a member of Peace Lutheran Church. They moved to the coast in 1977.

Mrs. Seeborg had been active in community, cultural and church affairs wherever she lived and was a member of Chapter CR of the PEO Sisterhood, Peace Lutheran Church in Astoria, the Clatsop County Historical Society, Columbia Memorial Hospital Auxiliary, Columbia River Maritime Museum and the Astoria Golf and Country Club.

Surviving besides her husband are a daughter, Kay Hansen, Portland; a son, Robert Seeborg, Portland; five grandsons, James Hansen, Denver, Stephen Hansen, San Francisco, Eric Hansen, Portland, and Shon and Scott Seeborg, Portland; a great-granddaughter, Courtney Ann Hansen, Denver; and a sister, Jane Seeborg, McMinnville. A brother, Raymond Faircloth, died earlier.

Memorial service will be held on Saturday at 1 p.m. at Peace Lutheran Church in Astoria. Private inurnment will be held later. Memorial contributions may be made to Peace Lutheran Church or the Clatsop County Historical Society. Hughes-Ransom Mortuary, Astoria, is in charge of arrangements.

Obituary Record

Funeral of

Name V. William Seeborg

Place Peace Lutheran Church

Date July 2, 1980

HUGHES-RANSOM
ASTORIA AND SEASIDE, OREGON

In Memory Of

V. WILLIAM SEEBORG

BORN
June 21, 1905 in Astoria, Oregon

PASSED AWAY
June 28, 1980 in Astoria, Oregon

SERVICES
Peace Lutheran Church
July 2, 1980 2:00 p.m.

OFFICIATING
Rev. Forrest Clark

ORGANIST
Solveig Clark

HYMNS
Congregational Singing

CASKET BEARERS
Loren Taylor
Brad Seeborg
Barb Taylor
Lynn Taylor
Jodi Taylor
Terri Seeborg

HONORARY BEARERS
Rob Taylor
Sue Taylor
Greg Eidell
Jill Eidell
Julie Webb

CONCLUDING SERVICES
Greenwood Cemetery
Astoria, Oregon
Finnish Brotherhood Lodge
Mr. Tom Mattson

Coffee Reception
Peace Lutheran Church

Obituary

Name: Victor William Seeborg

Residence: 364 Floral;Astoria

Family Telephone: 325-4293

Place of Birth: Astoria, Oregon

Date of Birth: June 21, 1905

Place of Death: Astoria, Oregon

Date of Death: June 28, 1980

Age: 75-0-7

Single ____ Married ____ Widowed x Divorced ____

Evelyn Seeborg,Aug.16,1976 in Astoria

Date and Time of Funeral: Wednesday, July 2, 1980 at 2:00 P.M.

Place of Funeral: Peace Lutheran Church

Officiating Clergy: Rev. Forrest Clark

Place of Interment: Greenwood Cemetery

Church and Other Affiliations

Peace Lutheran Church;Finnish Brotherhood Lodge;Knights of Kaleva; Astoria Kiwanis Club; Astoria Golf & Country Club; Columbia River Maritime Museum

Survivors

Son, Donald Seeborg;Kent, Wa.

Two Daughters:

June Christensen; Eugene, Or.

Joyce Eidell;Charleston,West Va.

Six Brothers:

Hugo Seeborg; Astoria

Edward Seeborg;Bethesda,Maryland

John Seeborg; McMinnville,Or.

Arnold Seeborg;Surf Pines

Roy Seeborg; Forest Grove,Or.

Kenneth Seeborg;Danville,Calif.

Five Sisters:

over

Remarks

Hannah Seeborg; Astoria
Hilma Jeffers; Roseburg,Or.
Helen Blomquist; Warrenton
Judith Walker; Estacada, Or.
Lora Jean Thompson;Lake Oswego,Or.

Eleven Grandchildren
One Great Grandson

Obituary Record

Funeral of

Name FLOY CLAYRE SEMMES

Place OCEAN VIEW CEMETERY

Date AUGUST 1, 1985

220 N HOLLADAY — SEASIDE, OREGON
TELEPHONE 738-6622

576 TWELFTH STREET — ASTORIA, OREGON
TELEPHONE 325-2535

HUGHES-RANSOM

Obituary

Name: Floy Clayre Semmes

Residence: 1025 S.E. Jetty, Warrenton

Family Telephone:

Place of Birth: Mt. Pleasant, Michigan

Date of Birth: September 7, 1903

Place of Death: Astoria, Oregon

Date of Death: July 28, 1985

Age: 81 years 10 months 21 days

Single ____ Married ____ Widowed X Divorced ____

Married Edward Semmes January 28, 1935 South Bend, Washington

Date and Time of Funeral: August 1, 1985 10:30 A/M

Place of Funeral: Ocean View Cemetery

Officiating Clergy: Rev. Forrest Clark

Place of Interment: Ocean View Cemetery

Church and Other Affiliations

Survivors

Friend - Cheryl Davis

Obituary Record

Funeral of

Name Hugo Alexander Seppa

Place Memorial Chapel

Date May 23, 1962

HUGHES-RANSOM
ASTORIA AND SEASIDE, OREGON

Obituary

Name: Hugo Alexander Seppa

Residence: Rt. 3 Box 270, Astoria

Family Telephone:

Place of Birth: Astoria, Oregon

Date of Birth: December 28, 1903

Place of Death: Portland, Oregon

Date of Death: May 20, 1962

Age: 58-4-22

Single ____ Married X Widowed ____ Divorced ____

Date and Time of Funeral: Wednesday, May 23, 1962 at 1:30 P.M.

Place of Funeral: Memorial Chapel

Officiating Clergy: Rev. Wayne Kuusisto

Place of Interment: Ocean View Cemetery

Church and Other Affiliations

Elks Lodge

Netal Grange

Teamster Local 569

Survivors

Wife, Vera Seppa, Astoria

Two Sons:

Hugh Seppa, Astoria

Richard Seppa-student OSU

Brother, Richard Seppa, Astoria

Sister, Mrs. Inga Larson, Astoria

Two Grand-children

Seppa Dies In Portland Hospital

HUGO A. SEPPA

5/20/62

Hugo A. (Shorty) Seppa, well known local dairyman, died ~~in a Portland hospital~~ Sunday morning. He had been seriously ill for one month.

He was born in Astoria on December 28, 1903. Mr. Seppa was reared in the Lewis and Clark area and attended the old Chadwell school. During his younger days he was well known locally as a baseball player on some of the local semi-professional baseball teams. Seppa and his brother Arvo, had been in the dairy business together for over 46 years. Recently they had formed the Seppa Dairy company. For many years he was also a well known local bent grass grower. Seppa was a past member of the School District No. 5 school board and was ~~now~~ a director of the Youngs River-Lewis and Clark Water District.

He was married in Astoria on March 20, 1930, to the former Vera M. Johnson, who ~~survives him at~~ the family ~~home at Rt. 3, Box 270, Astoria.~~

Seppa was a member of the Astoria Elks Lodge No. 180, the Netel Grange, and the Teamsters Union Local 569.

Other survivors include two sons, Hugh Seppa, Astoria; and Richard Seppa, a student at Oregon State University; a brother Arvo F. Seppa, Astoria; a sister, Mrs. William H (Inga) Larson, Astoria; and two grandchildren.

Details of services, which will be Wednesday at 1:30, will be announced later by the Hughes-Ransom Mortuary

HUGO A. SEPPA

Services for Hugo Alexander Seppa will be held Wednesday, May 23, at 1:30 p.m. at the Memorial Chapel of the Hughes-Ransom Mortuary. The Rev. Wayne V. Kuusisto, officiating. Burial in Ocean View Cemetery. Serving as casket bearers will be Wenzel Luthe, Ed Niemi, Paul Askinen, John Pietila, Harry Duff and Robert Landwehr.

Obituary Record

Funeral of

Name Jacob Berhardt Seppala

Place Caldwell's Luce-Layton Mortuary

Date September 21, 1981

CALDWELL'S
LUCE-LAYTON FUNERAL HOME
1165 Franklin Street Astoria, Oregon 97103
Telephone (503) 325-1811

Obituary

Name Jacob Berhardt Seppala

Residence 646 16th Apt. 403, Astoria

Family Telephone

Place of Birth Terraville, South Dakota

Date of Birth August 28, 1893

Place of Death Astoria, Oregon

Date of Death September 16, 1981

Age 88 yrs., 0 mo., ~~2~~ 18 days

Single ____ Married X Widowed ____ Divorced ____

Date and Time of Funeral September 21, 1981
10:30 a.m.

Place of Funeral Caldwell's Luce-Layton

Officiating Clergy Rev. Forrest Clark

Place of Interment Greenwood Cemetery
Astoria, Oregon

Church and Other Affiliations

Peace Lutheran Church
Carpenters Local 780

Vasa Lodge

Harbor Masonic Lodge

Survivors

Wife: Mamie Seppala, Astoria

Daughters: Mable Mathre,
Seaside, Or.

Marjorie Gilmore,
East Greenwich, R.I

Sister: Violet Foxx, Bend, Or.

Brothers: Leo Seppala
Ted Seppala
Rubin Seppala
all of South Dakota

Edwin Seppala, ~~of~~
Colorado

Mike Seppala, of
Minnesota

Obituary Record

Funeral of

Name MAMIE SEPPALA

Place Caldwell's Luce-Layton Mort.

Date Friday - Sept. 10, 1982, 1:30 PM

CALDWELL'S
LUCE-LAYTON FUNERAL HOME
1165 Franklin Street Astoria, Oregon 97103
Telephone (503) 325-1811

Obituary

Name: Mamie Seppala

Residence: 646 16th St., Astoria

Family Telephone: --

Place of Birth: Fruitdale, S. Dakota

Date of Birth: February 18, 1898

Place of Death: Astoria, Oregon

Date of Death: September 7, 1982

Age: 84 years, 6 months, 19 days

Single ____ Married ____ Widowed XX Divorced ____

Married June 23, 1917 to Jacob B. Seppala who preceded in death Sept. 16, 1981

Date and Time of Funeral: Friday - September 10, 1982, at 1:30 P.M.

Place of Funeral: Caldwell's Luce-Layton Mortuary

Officiating Clergy: Rev. Forrest Clark

Place of Interment: Greenwood Cemetery

Church and Other Affiliations

Member of Peace Lutheran Church Lois Unit, and Order of Vasa

* Coffee Hour at Peace Lutheran Church Survivors Service

Dau: Mabel Mathre - Seaside

Dau: Marjorie Gilmore - E. Greenwich, R.I

preceded in death by 1 son, and 1 daughter

11 grandchildren, and 18 great-grand children also survive.

Doris A. "Dorie" Shannon

RESIDENCE

419 N. Breakers Pt. Dr.
Cannon Beach, OR 97110

SERVICES

11:00 AM
April 12, 1996
Ocean View Cemetery

INTERMENT

Ocean View Cemetery

PERSONAL INFORMATION

Doris A. "Dorie" Shannon

BORN
June 24, 1934
Orange, NJ

ENTERED INTO REST
April 9, 1996
Cannon Beach, OR

AGE
61

PRIVATE FAMILY GRAVESIDE SERVICES
11:00 AM
April 12, 1996
Ocean View Cemetery

MEMORIAL GATHERING FOR FAMILY & FRIENDS
2 until 4 PM
April 12, 1996
Haystack Gardens, Cannon Beach, Oregon

OBITUARY INFORMATION

Mrs. Shannon was born in Orange, N. Jersey, June 24, 1934, the daughter of H. Wilson & Grace Ziegler Ryno. Her mother survives living in Largo, Florida. Dorie was raised her younger years, and received her education in Orange, then attended Junior college in Washington, D.C. She traveled with the U.S. Coast Guard with her former husband Roger Shannon with his military career. He was stationed in Astoria 3 different times, and Mrs. Shannon permanately has resided here since 1976. She had lived in Cannon Beach the last 6 years. With her daughter she was co-owner since l982 of Tis The Season, a Christmas shop located in the Cannon Beach Mall. She loved Cannon Beach, and was well known in the community there. She was a member of the Cannon Beach Planning Commission, the Cannon Beach Environmental Task Force, President of the Cannon Beach Childrens Center, and active Court Appointed Special Advocate (CASA). She loved flowers, and had a flower business prior to the Christmas shop. She will be long remembered for the love she showed her children, and grandchildren, and for her store and community. Also surviving are 2 sons and daughters-in-law Jeff & Kathy Shannon of Salem, and Randy and Burlene Shannon of Bend, Oregon, a son Scott Shannon of Issaquah, Washington, a daughter and son-in-law Wendy and Alan Richardson of Warrenton, 2 sisters and brothers-in-law Susie and Chuck Fisher of Norcross, Georgia, and Joanie and Bob Kocher of Largo, Florida, a sister-in-law and her husband Kendra and David Matula of Marion, Virginia, Grandchildren Doug and Kelly Shannon both of Salem, Alix and Andie Richardson both of Warrenton, Logan & Lance Shannon both of Bend, Oregon, her mother-in-law Dorothy B. Shannon of Richland, Washington. A Private Family Graveside was held at Ocean View Cemetery in Warrenton on Friday, April 12, 1996, at 11:00 A.M.. A Memorial Gathering for family and friends was held at Haystack Gardens in Cannon Beach from 2 until 4 P.M. on Friday, April 12th. Remembrances in her memory may be contributions to the North Coast C.A.S.A. and Boys & Girls Aid Society, or to the Lower Columbia Hospice. Arrangements were in care of Caldwell's Luce-Layton

Obituary

Gold ⇒
Silver vein
– seek kingdom
all else added

Name: Annie Amanda Silver **Nickname:** **Age: 94**
City & State of Residence: Astoria, Oregon
Date of Death: July 2, 1997 **Place of Death: Astoria, Oregon**
Date of Birth: October 9, 1902 **Place of Birth: Rauma, Finland**
Parents: Nestor I. & Amanda (Gren) Silver

Personal Information: Miss Silver came to Oregon as a child, settling in Seaside, where she attended grade school. She and her family then moved to Astoria, where she attended and graduated Astoria High School. Miss Silver, had a desire to become a teacher. She attended Oregon State College, receiving her BA degree and then later receiving her Master's degree from New York University. Miss Silver taught school for the next 31 years. She returned to Astoria in 1956.
Miss Silver was a member of the Peace Lutheran Church (was also the anonymous contributor for the church organ), National Education Association, New York State Retired Teachers Association, AARP, Phi Chi (Honorary business student society) and Clatsop County Historical Society.

Relationship	**Name**	**City & State**
Cousins	Helen Johnson	Astoria, OR
	Onnie Silver	Astoria, OR

others surviving in Finland

Service Information:
Visitation: Tuesday, July 8, 1997 from Noon to 5:00 pm at Hughes-Ransom Mortuary.

Funeral Service: Wednesday, July 9, 1997, 2:00 pm at Peace Lutheran Church

Committal: Ocean View Cemetery, Warrenton, Oregon

Memorial Contributions: may be made to the Peace Lutheran Church or to the Ann Silver Scholarship fund in c/o Hughes-Ransom Mortuary, 576-12th St., Astoria, OR 97103

Arrangements in Care of:

Hughes-Ransom Mortuary & Crematory
576-12th St.
Astoria, OR 97103
(503) 325-2535 (503) 325-6376-FAX

Hughes-Ransom Mortuary & Crematory
220 N. Holladay
Seaside, OR 97138
(503) 738-6622 (503) 738-9324-FAX

OBITUARY

Name: Elsie A. Silver **Nickname:** **Age:** 96
City & State of Residence: Astoria, OR
Date of Death: June 15, 1996 **Place of Death:** Astoria, OR
Date of Birth: May 22, 1900 **Place of Birth:** Rauma, Finland
Parents: John & Augusta (Isaksson) Silver
Personal Information: She came to Astoria as a young girl with her sister Helvie and her mother to be with her father who had moved here earlier. Miss Silver attended Astoria schools and then a two year college in Bellingham, WA. She later graduated from the University of Oregon. She taught school for 38 years in Astoria and for 5 years elsewhere, retiring in 1965. She traveled extensively in this country and in Europe.
She was a long time member of Peace Lutheran Church, Astoria. She was also a life member of the N.E.A. and a member of the National Retired Teachers Assoc. and the AARP.
Survivors:

Relationship	Name	City & State
Cousin	Elsie E. Silver	Shoreline, WA
"	Helen Young	Seattle, WA

Service Information:

Funeral Service: Wed., June 19 at 1:30 pm at Peace Lutheran Church, Astoria
Committal: Interment will be on Wed., June 19 at 11:00 am at the Ocean View Cemetery, Warrenton, OR
Memorial contributions: may be made to Peace Lutheran Church or to Clatsop Care Center, c/o Hughes-Ransom Mortuary, 576 12th St., Astoria, OR 97103

ARRANGEMENTS IN CARE OF:

☐ **Hughes-Ransom Mortuary & Crematory**
576 12th St., Astoria, OR 97103
Ph. #503-325-2535

☐ **Hughes-Ransom Mortuary &Crematory**
220 N. Holladay Dr., Seaside, OR 97138
Ph. #503-738-6622

The Lord is my shepherd; I shall not want.
He maketh me to lie down in green pastures;
He leadeth me beside the still waters.
He restoreth my soul; He leadeth me in the
paths of righteousness for His name's sake.
Yea, though I walk through the valley of the
shadow of death, I will fear no evil;
for Thou art with me; Thy rod
and Thy staff they comfort me.
Thou preparest a table before me in the
presence of mine enemies;
Thou anointest my head with oil;
my cup runneth over.
Surely goodness and mercy shall follow
me all the days of my life;
and I will dwell in the house of the Lord
forever.

- The Twenty Third Psalm

IN LOVING MEMORY OF

Elsie A. Silver

BORN
May 22, 1900
Rauma, Finland

DIED
June 15, 1996
Astoria, Oregon

SERVICES
Wednesday, June 19, 1996 at 1:30 PM
Peace Lutheran Church
Astoria, Oregon

OFFICIATING
Reverend Jerry Buss

ORGANIST
Lee Howard

INTERMENT
Wednesday, June 19, 1996 at 11:00 AM
Ocean View Cemetery
Warrenton, Oregon

FUNERAL DIRECTORS
Hughes-Ransom Mortuary
Astoria, Oregon

Memorial

Obituary Record

Funeral of

Name Victor Silver

Place Memorial Chapel

Date August 14, 1957

HUGHES-RANSOM
ASTORIA AND SEASIDE, OREGON

8-14-57 **VICTOR SILVER**

Death came Sunday at 9:20 p. m. in a local hospital to Frans Victor Silver, well known carpenter and early-day fisherman. Silver, who was 85, had been failing for several years and became more seriously ill about the first of this year. His wife, Miina, the former Johanna Wilhelmiina Osterman, to whom he was married in Rauma, Finland on September 8, 1900, died here last New Years eve.

Silver was a native of Rauma, Finland, where he was born July 3, 1872. After growing to manhood there, he came to Astoria in 1903 and had since made his home here. He had been a carpenter during his entire adult lifetime and during the early sailboat fishing days, fished on the Columbia during several fishing seasons.

Silver had worked on several construction jobs and built many of the early homes in Alderbrook, including his own at 5230 Birch street. He was a member for more than 50 years of the Finnish Brotherhood lodge and the Zion Lutheran church and also belonged to the Modern Woodmen lodge.

Surviving are a son, Onnie Silver, Astoria; three daughters, Mrs. Floyd (Evi) Larson, Rt. 2, Astoria; Mrs. Vere (Irene) Alderman, Astoria; and Mrs. Carl (Helen) Johnson, Rt. 2, Astoria; seven grandchildren and six great grandchildren.

Details of services which are to be held Wednesday afternoon, will be announced by the Hughes-Ransom mortuary. The family has suggested that those wishing, may send either flowers, or gifts to the Zion Lutheran church memorial fund for which cards are available either at the mortuary or church.

Obituary

Name: Frans Victor Silver

Residence: 5280 Birch St.; Astoria

Family Telephone:

Place of Birth: Rauma, Finland

Date of Birth: July 3, 1872

Place of Death: Astoria, Oregon

Date of Death: August 11, 1957

Age: 85-1-8

Native of:

Single ___ Married ___ Widowed X Divorced ___

~~Cause of Death~~: Johanna Wilhelmiina Silver - December 31, 1956

Date and Time of Funeral: Wednesday, August 14, 1957 1:30 P.M.

Place of Funeral: Memorial Chapel

Officiating Clergy: Rev. Wayne Kuusisto

Place of Interment: Greenwood Cemetery

Church and Other Affiliations

Zion Lutheran Church

Finnish Brotherhood

Modern Woodmen

Survivors

Son, Onnie Silver, Astoria

Three Daughters:

Mrs. Floyd(Evi)Larsen, Astoria

Mrs. Vere(Irene)Alderman,Astoria

Mrs. Carl(Helen)Johnson,Astoria

7 Grandchildren

6 Great Grandchildren

VICTOR SILVER 8-7-57

Services for Frans Victor Silver, 85, resident here for almost 55 years, will be held Wednesday at 1:30 p. m. at the Memorial chapel of the Hughes-Ransom mortuary.

The Rev. Wayne V. Kuusisto, pastor of Zion Lutheran church, will officiate and burial will be beside his late wife, Miina, in the family plot in Greenwood cemetery. The Finnish Brotherhood lodge will participate in the services.

The casket bearers will be Axel Silverberg, Walter Anderson, Toivo Saranpaa and Oscar Lahti of Astoria; John Ostman and Oscar Lampi of Seaside. The family has suggested that those wishing, may send either flowers, or gifts to the Zion Lutheran church memorial fund.

Silver, who was a retired carpenter, died Sunday evening in a local hospital where he was taken the same day. He had been in poor health for some time, retiring from active work in 1943.

Obituary Record

Funeral of

Name Isak Nestor Silver

Place Memorial Chapel

Date September 28, 1956

HUGHES-RANSOM
ASTORIA AND SEASIDE, OREGON
LONG BEACH, WASHINGTON

ISAK NESTOR SILVER

Isak Nestor Silver, who would have been 79, this Saturday, died in a local hospital Monday at 9:45 p. m. He had been in poor health for the past eight years, and critically ill since July, when he suffered a heart attack.

Silver was born in Rauma, Finland on September 29, 1877, where he received his education. He was also married there to Amanda Green on September 15, 1901, and they had recently celebrated their 55th anniversary.

In 1903 they came to Seaside from Finland where he purchased and operated his own farm, and also worked part time as a carpenter. In 1914 they moved to Astoria where they have since resided, except for one year in 1937-38, when they visited in Finland. Silver worked in the cannery for a few years, when he returned from Finland; but most of his life he had been a self employed carpenter.

Silver was a member of the Zion Lutheran church and the Finnish Brotherhood lodge of Astoria.

Surviving him are his wife Mrs. Amanda Silver, 246 Alameda, Astoria; and a daughter, Miss Anne Silver, Hempstead, N. Y. and a brother Victor Silver, Astoria.

Additional information regarding services, which are planned for Friday at 1:30 p. m., will be announced by the Hughes-Ransom mortuary. The family has suggested, that those wishing may either send flowers or a gift to the Zion Lutheran church fund.

Obituary

Name Isak Nestor Silver

Residence 246 Alameda Ave., Astoria

Family Telephone 907-R

Place of Death Astoria, Oregon

Date of Birth September 29, 1877

Place of Birth Rauma, Finland

Date of Death September 24, 1956

Age 78-11-25

Native of

Single ____ Married X Widowed ____ Divorced ____

Cause of Death

Date and Time of Funeral Friday, September 28, 1956 1:30 P.M.

Place of Funeral Memorial Chapel

Officiating Clergy Rev. Wayne Kuusisto

Place of Interment Ocean View Cemetery

Church and Other Affiliations

Zion Lutheran Church

Finnish Brotherhood Lodge

Survivors

Wife, Mrs. Amanda Silver, Astoria, Oregon

Daughter, Miss Anne Silver, Hempstead, New York

Brother, Victor Silver, Astoria

Obituary Record

Funeral of

Name Johanna Silver

Place Memorial Chapel

Date January 3, 1957

HUGHES-RANSOM
ASTORIA AND SEASIDE, OREGON
LONG BEACH, WASHINGTON

MIINA SILVER

Death came in a local hospital Monday at 2:35 p. m. following a long illness to Mrs. Johanna Wilhelmina "Miina" Silver, wife of Victor Silver and a resident here for more than half a century. Mrs. Silver had been in poor health for many years and was confined to her bed for four years. She had currently been a patient in the hospital since June. She was 82.

Mrs. Silver was born September 9, 1874 in Rauma, Turun Laani, Finland, where she grew to womanhood. It was there that she was married to her surviving husband on September 8, 1900.

Mr. and Mrs. Silver came to Astoria from their native country in 1903 and had since resided in the family home at 5280 Birch street. They celebrated their golden wedding anniversary in 1950. Mrs. Silver was a long time member of Zion Lutheran church and of the iFnnish Brotherhood lodge.

Surviving are her husband, F. Victor Silver; a son, Onnie V. Silver; three daughters, Mrs. Floyd (Evi) Larson, Mrs. Vere (Irene) Alderman and Mrs. Carl (Helen) Johnson, all of Astoria and vicinity; seven grandchildren and five great grandchildren..

Details of services which are to be held Thursday afternoon, will be announced by the Hughes-Ransom mortuary.

Obituary

Name Johanna Wilhelmiina Silver

Residence 5280 Birch St., Astoria

Family Telephone 1791Y

Place of Death Astoria, Oregon

Date of Birth September 9, 1874

Place of Birth Rauma, T.L., Finland

Date of Death December 31, 1956

Age 82-3-22

Native of

Single ____ Married X Widowed ____ Divorced ____

Cause of Death

Date and Time of Funeral Thursday, January 3, 1957 1:30 P.M.

Place of Funeral Memorial Chapel

Officiating Clergy Rev. Wayne Kuusisto

Place of Interment Greenwood Cemetery

Church and Other Affiliations

Zion Lutheran Church

Finnish Brotherhood

Survivors

Husband, Victor Silver, Astoria

Son, Onnie V. Silver, Astoria

Three Daughters:

Mrs.Floyd(Evi)Larson, Astoria

Mrs. Vere(Irene)Alderman,Astoria

Mrs. Carl(Helen)Johnson, Astoria

7 Grandchildren

5 Great Grandchildren

Mrs. Johanna Wilhelmina Silver, a resident of Astoria for over half a century, passed away on Mon-day, Dec. 21, 1964 following a long illness. She was 82 years, 3 months, 22 days of age at the time of death.

Mrs. Silver was born Sept. 7, 1882 in Sauna, Finland, where she grew to womanhood. It was there that she was married to her surviving husband on Sept. 7, 1900.

Mr. and Mrs. Silver came to Astoria from their native country in 1903, and in 1950 celebrated their golden wedding anniversary. Mrs. Silver was a long-time member of the Zion Lutheran Church and of the Finnish Brotherhood lodge.

Surviving are her husband, F. Fisher Silver; a son, Denis F. Silver; three daughters, Mrs. Floyd Larson, Mrs. Fern Alderman and Mrs. Mart Johnson, all of Astoria and vicinity; seven grandchildren, and five great grand-children.

Vainaja, Johanna Wilhelmina Silver, itkkäälkäinen Astorian asukas, sai iäisyys kutsun kuoleman, joulukk. 21 p. pitkän sairauden jälkeen. Hän oli kuollessaan 82 v. 3 kk. ja 22 p. ikäinen.

Vainaja oli syntynyt syyskk. 7, 1882 Saunassa, mutta jossa hän vietti nuorusen päivät. Siellä hänen yhdittiin avioliittoon nykyisen Victor kanssa, vuok. 7 p. 1900.

Hr. ja Mrs. Silver siirtyivät kuudta Astoriaan v. 1903, ja v. 1950 olivat vietettä kultain 50 hääpäivää. Vainaja oli xxxxx Luth. Sion seurakunnan jäsen, mutta myös Suom. veljesyhdistyksen jäsen.

Hänet jäi kaipauksella ja rakkaudella muistamaan,

MIINA SILVER

Services for Mrs. Johanna Wilhelmina "Miina" Silver, 82, who had lived in Astoria for 53 years, will be held Thursday at 1:30 p. m. at the Memorial chapel of the Hughes-Ransom mortuary.

The Rev. Wayne V. Kuusisto, pastor of Zion Lutheran church, will officiate and burial is to be in Greenwood cemetery. The Finnish Brotherhood lodge will participate in the services.

Serving as casket bearers will be Oscar Lahti, Axel Silverberg, Toivo Saranpaa, Walter Anderson, Abram Kaltera and John Ostman.

Mrs. Silver, who had been ill for several years, died Monday in a local hospital.

The family has suggested that those wishing, may send either flowers, or gifts to the Zion Lutheran memorial fund for which cards are available at the mortuary or the church.

Obituary Record

Funeral of

Name Axel G. Silverberg

Place Memorial Chapel

Date March 18, 1961

HUGHES-RANSOM
ASTORIA AND SEASIDE, OREGON

AXEL SILVERBERG

Death came Thursday at 5:10 a.m. at his home at 331 Fifty third street, to Axel G. Silverberg, 58, a long time Astoria resident and well known Columbia river fisherman. He had been in poor health for several years.

Silverberg was born August 5, 1902, in Skaftung, Sidby, Vaasan Laani, Finland, where he was educated and grew to young manhood. In 1926, he came to Fitchburg, Mass., and two years later, moved to Astoria. He had been a resident of this area since then. Silverberg was a member of the Finnish Brotherhood lodge.

Surviving are his widow, Mrs. Ina E. Silverberg, Astoria; a stepdaughter, Mrs. Leo (Elna) Marlantes and two step-grandsons Lori and Kirl Marlantes, all of Seaside; his mother, Mrs. Selma Silverberg, and sisters, Mrs. Sandra Nordgren, Mrs. Ida Appelo and Mrs. Edit Lindgren, all of Finland: another sister, Mrs. Berta Hendrickson, Sweden; and a brother, Emil Silverberg, Finland.

Details of services which will be held Saturday at 1:30 p.m., will be announced by the Hughes-Ransome mortuary.

AXEL SILVERBERG

Services for Axel Silverberg, 58, will be held Saturday, March 18, at 1:30 p.m. at the Memorial Chapel of the Hughes-Ransom Mortuary. The Rev. Wayne V. Kuusisto, officiating. Burial in Ocean View Cemetery. Finnish Brotherhood Lodge participating. Serving as casket bearers will be Howard Hoedle, Asseri Ivanoff, Arvid North, Onnie Silver, Toivo Sarampa and Oscar Lahti. Remembrances may be either flowers or contributions to the Cancer Society. Cards are available at the mortuary.

Obituary

Name: Axel Gideon Silverberg

Residence: 331 53rd St. Astoria

Family Telephone: FA5-1558

Place of Birth: Skaftung, Sidby, V.L. Finland

Date of Birth: August 5, 1902

Place of Death: Astoria, Oregon

Date of Death: March 16, 1961

Age: 58-7-11

Single ____ Married X Widowed ____ Divorced ____

Cause of Death:

Date and Time of Funeral: Saturday, March 18, 1961 1:30 P.M.

Place of Funeral: Memorial Chapel

Officiating Clergy: Rev. Wayne Kuusisto

Place of Interment: Ocean View Cemetery

Church and Other Affiliations

Finnish Brotherhood

Survivors

Wife, Ina E. Silverberg, Astoria

Step-Daughter, Elna Marlantes, Seaside, Oregon

Two Step-Grandsons

Mother, Mrs. Selma Silverberg, Finland

Four Sisters:

Mrs. Sandra Nordgren, Finland

Mrs. Ida Appelo, Finland

Mrs. Edit Lindgren, Finland

Mrs. Berta Hendrickson, Sweden

Brother, Emil Silverberg, Finland

Uncle, Arthur Enholm, Astoria

Obituary Record

Funeral of

Name Mrs. Ina Simila

Place Memorial Chapel

Date July 14, 1967

HUGHES-RANSOM
ASTORIA AND SEASIDE, OREGON

Obituary

Name: Ina Simila

Residence: 352 Alameda Ave., Astoria

Family Telephone:

Place of Birth: Arpela, Finland

Date of Birth: May 20, 1878

Place of Death: Astoria, Oregon

Date of Death: July 11, 1967

Age: 89-1-21

Single ____ Married ____ Widowed X Divorced ____

August Simila, August 17, 1959

Date and Time of Funeral: Friday, July 14, 1967 at 1:30 P.M.

Place of Funeral: Memorial Chapel

Officiating Clergy: Rev. Toivo Hakkinen

Place of Interment: Ocean View Cemetery

I Finnish song by Dagmar

Church and Other Affiliations

Finnish Brotherhood Lodge

Other than at the Funeral Home

Survivors

Three Half-brothers:

Eino Fraki, Arpela, Finland

Jussi Fraki, Arpela, Finland

Ilman Fraki, Arpela, Finland

Two Half-sisters:

Mrs. Maria Ylijauho, Torma, Finland

Mrs. Manda Uusitalo, Arpela, "

Nieces and Nephews including

Mrs. Hilda Jarvi, Clatskanie, Oreg.

Mrs. Hilja Ward, Longview, Wn.

Friend, Mrs. Elvie Morgan, Astoria

CALDWELL'S
Luce-Layton Mortuary
Funeral Directors
1165 Franklin Ave., Astoria, Oregon 97103
(503) 325-1811

OBITUARY INFORMATION

ELSA A. SIMONSEN

A life time Astoria resident, Elsa A. Simonsen, 93, died Wednesday, Dec. 14, 1994, in a local Astoria nursing home. Mrs. Simonsen was born in Astoria, June 7, 1901, the daughter of the late John and Maria Larson. She received her education in Astoria schools, and began her early working years as a school teacher, last serving as principal of Fernhill Grade School. On June 7, 1924, she married John N. Simonsen. He preceded her in death September 14, 1963. For several years Mrs. Simonsen was a homemaker, active in the Fernhill Progressive Club, and local Home Extension and 4-H programs. She was a popular guest on many lodge, school, church, and social programs, entertaining her audience with humorous readings, poetry, or pieces composed by her to suit the occasion. In 1964, she went to work as the Postmistress at the Tongue Point Job Corp Center until she retired in the early 1970's. Mrs. Simonsen was a member of Peace Lutheran Church, and enjoyed reading, crocheting, and playing games of skill, particularly Bridge. She is survived by a daughter and son-in-law Lois and Gordon Wolfgram of Astoria, a granddaughter Lisa Ross of Beaverton, and 2 Great-Grandsons Jay and Andrew Ross of Beaverton. 1 nephew, and 6 nieces also survive. Memorial Services will be held on Monday, December 19, 1994, at 1:00 P.M., at Peace Lutheran Church. Burial will be at Ocean View Cemetery. Remembrances in her memory may be contributions to the Peace Lutheran Church Memorial Fund, or to the Arthritis Foundation. Friends who wish are welcome to pay their respects Friday from 12:00 Noon until 8:00 P.M., and Saturday from 9:00 A.M. until 12:00 Noon, at Caldwell's Luce-Layton Mortuary, which is in care of the arrangements.

The Lord is my Shepherd; I shall not want. He maketh me to lie down in green pastures: He leadeth me beside the still waters. He restoreth my soul: He leadeth me in the paths of righteousness for His name's sake.

Yea, though I walk through the valley of the shadow of death, I will fear no evil: for Thou art with me: Thy rod and Thy staff they comfort me: Thou preparest a table before me in the presence of mine enemies: Thou anointest my head with oil, my cup runneth over.

Surely goodness and mercy shall follow me all the days of my life: and I will dwell in the house of the Lord forever.

IN LOVING MEMORY OF

ELSA A. SIMONSEN

BORN
June 6, 1901
Astoria, Oregon

PASSED AWAY
December 14, 1994
Astoria, Oregon

MEMORIAL SERVICES
Peace Lutheran Church
Monday, December 19, 1994, 1:00 P.M.

OFFICIATING
Rev. Jerry Buss, Pastor

PIANIST
Faith Swanson

VOCALIST
Keith Butenshon

INTERMENT
Ocean View Cemetery
Warrenton, Oregon

SERVING THE FAMILY
Caldwell's Luce-Layton Mortuary
Astoria, Oregon

The family cordially invites you for coffee and refreshments, in the Fellowship Room on the main level, following this service

"I can't prove a thing, of course. I can only trust God to be God. And if God be God, this One who pulled five billion galaxies out of compacted matter, hurled planets into their places, and then imagined the lady slipper, can certainly defy death in the twinkling of an eye. That is where you see such death-defying defiance—in the eyes."

Michael L. Lindvahl, Leaving North Haven

PARTICIPANTS IN THE SERVICE

Ministers:

Rev. David Prichard, Pastor
First Presbyterian Church of Astoria

Rev. Douglas Rich, Pastor
Pioneer Presbyterian Church on Clatsop Plains

Pianist:

Raymond Gardner
Warrenton Baptist Church

Ushers:

Lead ushers, First Presbyterian Church of Astoria
Casey Cochran, Pioneer Presbyterian Church
Ron Collman, Pioneer Presbyterian Church
Don Hawley, Pioneer Presbyterian Church
Bob McEwan, Pioneer Presbyterian Church

In Loving Memory of Howard Simonsen

Saturday, January 24, 2004, 1:00 p.m.
First Presbyterian Church of Astoria

Prelude	Raymond Gardner, Pianist
Pastoral Welcome	Rev. David Prichard
*Hymn # 469	"Morning Has Broken"
Scripture Reading	Rev. David Prichard
Responsive Prayer	Led by Rev. Doug Rich

Eternal God, we acknowledge the uncertainty of our life on earth. **We are given a mere handful of days, and our span of life seems nothing in your sight.** *All flesh is as grass; and all its beauty is like the flower of the field.* **The grass withers, the flower fades; but your word will stand forever.** *In this is our hope, for you are our God. Even in the valley of the shadow of death, you are with us.* **O Lord, let us know our end and the number of our days, that we may learn how fleeting life is.** *Turn your ear to our cry, and hear our prayer.* **Do not be silent at our tears, for we live as strangers before you, wandering pilgrims as all our ancestors were. But you are the same and your years shall have no end. Amen.**

Memories of Howard Simonsen

Mark Simonsen

Jon Brown

Meditation	Rev. Doug Rich
Prayer of Thanksgiving	Rev. Doug Rich
*Hymn # 302	"I Danced in the Morning"
*Benediction	Rev. David Prichard
Postlude	Raymond Gardner, Pianist

Words printed in bold are to be read in unison.

Words printed in italics are to be read by the leader.

*All who are able, please stand.

Obituary Record

Funeral of

Name_____

Place_____

Date_____

Luce-Layton Funeral Home

1165 Franklin Avenue

Phone FA 5-1911

ASTORIA, OREGON

Obituary

Name John [illegible]

Residence [illegible] route 2 Box 180

Family Telephone [illegible] 5-2679

Date of Death 9/1[illegible]/[illegible] Time 5:12 a.m.

Place of Death North Head Age 71 2 [illegible]

Date of Birth June 26, 1 [illegible]

Place of Birth Astoria, Oregon

Duration of Illness [illegible]

Years in Community [illegible] State [illegible]

Social Security [illegible] Veteran [illegible] 1

Single ____ Married X Widowed ____ Divorced ____

Vocation Truck driver

Physician [illegible]

Father's Name [illegible]

Mother's Maiden Name [illegible]

Date and Time of Funeral [illegible]

Place of Funeral Luce-Layton Funeral Home

Officiating Clergy Rev. [illegible]

Place of Interment Ocean View Cemetery

Music In evening Prayer

Church and Other Affiliations

Local teamsters union

Survivors

Wife Elsa of Astoria

Daughter

Mrs. Gordon (Lois) Wolfgram

[illegible]

[illegible]

of Astoria

1 grand daughter

Miss Lisa Wolfgram

of Astoria

Several Neices & nephews

other more distant relatives

September 25, 2010
Peace Lutheran Church, Astoria, OR

A Celebration of the Resurrection Life for
Arvid Emil Simonson

Born: March 26, 1914, Astoria, Oregon
Died: September 18, 2010, Seaside, Oregon

Prelude

GATHERING

Thanksgiving for Baptism (page 280)
P: When we were baptized...

Greeting (page 280)
P: The grace of our Lord Jesus Christ, the love of God, and the communion of the Holy Spirit be with you all.
C: And also with you.

P: Prayer of the Day, Let us pray.....
C: Amen

Hymn ***You Have Come Down to the Lakeshore***

A Life Remembered

Readings: Psalm 121
Psalm 23
Romans 8:35, 37-39

Hymn ***This Is My Father's World***

Gospel **John 14:1-6**

Sermon

Hymn ***Amazing Grace, How Sweet the Sound***

Apostles' Creed (page 282)

Prayers of Intercession
P: God of Mercy,
C: Hear our prayer.

The Lord's Prayer read in Finnish by Vaino Koskala

SENDING

P: Commendation (page 283)
C: Amen

P: Let us go forth in peace,
C: in the name of Christ. Amen

Closing Hymn ***Blest Be the Tie That Binds***

Postlude

Presider	Rev. Larry Stomp
Assisting Minister	Rev. Norman Dahle
Pianist	Karen McNees

After the service, you are invited to greet the family in the downstairs dining room to continue the celebration.

Memorial Contributions may be given to Peace Lutheran Church

Arvid Emil Simonson

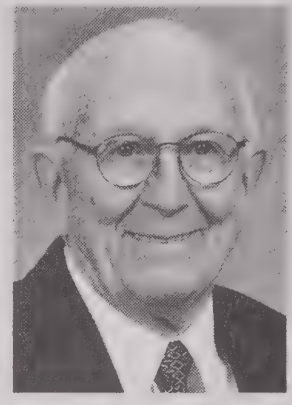

Arvid Emil Simonson was born on March 26, 1914 in Astoria, Oregon. He was the fourth in line of twelve children born to Emil and Maria (Oja) Simonson who emigrated from Finland. He grew up in the upper Young's River area and attended school there. He graduated from Astoria High School in May of 1932.

Arvid Simonson worked for Tidewater Timber Co. as a boom man for ten years. During WWII he helped to build the C.R.P.A. shipyard in Astoria and later worked as a shipwright there. He also worked as a Pile-buck in the Astoria area for a while. He had several brothers serving in the armed forces and upon their return; he and four of the brothers went into the logging business as Simonson Brothers Logging Company. In 1954 this company moved operations to the Sheridan, OR. area where they worked for twelve years. Arvid then went to work in heavy construction as an operating engineer.

In 1940, he married Alma Buskala in Rosburg, WA. She preceded him in death in Aug. of 1990. To this union were born three daughters. Arvid and Alma lived in Willamina, OR. from May 1954 to May 1976. They were members of Emmanuel Lutheran Church in Willamina. In 1976 they moved to Rosburg, WA and built a home there. They were active in the Naselle Lutheran Church.

In July 1993, Arvid moved to Seaside, OR. He then joined his old home church, Peace Lutheran in Astoria. He was also a member of the Gateway Lodge #175 A.F. & A.M. of Warrenton, the Astoria Finnish Brotherhood Lodge, the Clatsop Community College Foundation, and the Astoria Elk's Lodge. On June 10th, 2002, Mr. Simonson received his 50-year pin as a Masonic member. In retirement, Arvid enjoyed spending time with his family, fishing and bowling. He also enjoyed his small homemade boat, which he would haul to local rivers and lakes to enjoy the outdoors.

Survivors include: Daughter, Faye Nokleby of Willamina, OR; daughter and son-in-law, Marlene and Gary Littlejohn of Willamina, OR; daughter and son-in-law, Lyn and David Leno of Roseburg, OR; 14 grandchildren and spouses; 15 great-grandchildren; brother Hugo Simonson; sister Hilma Backman; and sister Esther Lampi of Astoria.

Preceded in death by his wife Alma; six brothers, Toivo, Waino, Arnie, Henry, William and Fred Simonson; two sisters, Hulda Jessen and Lempi Larson; son-in-law Bob Nokleby; and friend and companion, Ailie Huhtala.

Visitation will be held Friday, September 24, 2010 from 2-7 p.m. at Caldwell's Luce-Layton Mortuary, 1165 Franklin Ave., Astoria, Oregon 97103.

Graveside Services will be held Saturday, September 25, 2010 at 10 a.m. at the Eden Valley Cemetery in Rosberg, Wa.

Memorial Services will be held Saturday, September 25, 2010 at 2 p.m. at Peace Lutheran Church, 12th and Exchange St., Astoria, Oregon

Memorial contributions may be made to Peace Lutheran Church in care of Caldwell's Luce-Layton Mortuary at 1165 Franklin Ave. Astoria, OR. 97103.

Jumala on Rakkaus
God is Love

Rakkaus Rakentaa Rauhaa
Love Builds Peace

IN LOVING MEMORY OF

Arvid Emil Simonson

BORN
March 26, 1914 ~ Astoria, Oregon

ENTERED INTO REST
September 18, 2010 ~ Seaside, Oregon

GRAVESIDE SERVICES
Saturday - September 25, 2010 - 10 AM
Eden Valley, Cemetery ~ Rosburg, Washington

MEMORIAL SERVICES
Saturday - September 25, 2010 - 2 PM
Peace Lutheran Church ~ Astoria, Oregon

OFFICIATING
Pastor Larry Stomp

ORGANIST
Karen McNees

The family cordially invites you to a reception immediately following the Memorial Services at the Church.

Caldwell's Luce-Layton Mortuary

Obituary Record

Funeral of

Name Maria Simonson

Place Peace Lutheran Church

Date December 28, 1977

HUGHES-RANSOM
ASTORIA AND SEASIDE, OREGON

Obituary

Name Maria Simonson 14

Residence Rt. 1 Box 546-B;Astoria

Family Telephone 325-3392 E.Lampi

Place of Birth Vaasan, Laani;Finland

Date of Birth May 5, 1887

Place of Death Seaside, Oregon

Date of Death December 24, 1977

Age 90-7-19

Single ____ Married ____ Widowed x Divorced ____

Emil Victor Simonson,Aug.28, 1966 in Astoria

Date and Time of Funeral Wednesday, December 28, 1977 at 2:00 P.M.

Place of Funeral Peace Lutheran Church

Officiating Clergy Rev. Forrest Clark

Place of Interment Greenwood Cemetery

Church and Other Affiliations

Peace Lutheran Church

Survivors

Seven Sons:

Waino Simonson, Sheridan,Or.

Toivo Simonson, " "

Fred Simonson, " "

Arvid Simonson,Rosburg, Wa.

William Simonson, Portland

Henry Simonson, Salem, Or.

Hugo Simonson,Albuquerque,N.M.

Four Daughters:

Esther Lampi, Astoria

Hulda Jessen, "

Lempi Larson, "

over

Remarks

Hilma Backman, Two Rivers, Wisc.

39 Grandchildren
29 Great Grandchildren

Obituary

Name Jacob Erick Sippala

Residence 339--3rd Street

Family Telephone FA 5-5360

Place of Birth Raahe Saloinen, Finland

Date of Birth July 25, 1894

Place of Death Columbia Hospital

Date of Death February 22, 1962

Age 67 yrs. 6 mo. 27 da.

Single ____ Married X Widowed ____ Divorced ____

Date and Time of Funeral February 26, 1962

Monday, 1:30 p. m.

Place of Funeral Luce-Layton Funeral Home

Officiating Clergy Rev. W. V. Kuusisto

Zion Lutheran Church

Astoria, Oregon

Place of Interment Ocean View Cemetery

Warrenton, Oregon

Church and Other Affiliations

Longshoreman's Union of Astoria, Local #50

Survivors

Wife: Hanna of Astoria

Daughter: Mrs. Wilton (Violet) Paulson, Astoria

Brothers: Hugo Sippala, Canada
John, Wilho, Walter & Charles, Finland

Sisters: Elli Sippala
~~Mary Kettukangas~~
Hilja Keskikorsu
Liisa Hintikka
~~Ida Hyvari~~
Sylvia Pesonen, all of Finland

Two Granddaughters

In Memory of

[illegible]

JACOB ERICK SIPPALA

Jacob Erick Sippala, ~~56~~, ~~of 339 Third street,~~ a retired longshoreman, died in a local hospital Thursday morning.

Sippala was born July 25, ~~1895~~, in Raahe, Saloinen, Finland, where he received his education.

He came to the United States from Finland in 1913 and lived in Seattle and Aberdeen, Wash., for a short time, where he worked in the logging industry. Later he moved to Alaska, and to Astoria in 1919. He had worked as a longshoreman here for 37 years, retiring about two and one-half years ago.

Sippala was a member of the Longshoremen's union of Astoria, local 50, and a veteran of World War I.

He was married September 12, 1921, in Astoria, to the former Hanna Hekkala, who survives him at the family home.

Besides his widow Hanna, he is survived by one daughter, Mrs. Wilton (Violet) Paulson of Astoria, five brothers, Hugo Sippala of Port Arthur, Ontario, Canada, and John, Wilho, Walter and Charles Sippala, all in Finland; six sisters, Elli Sippala, Mary Kettukangas, Hilja Keskikorsu, Liisa Hintikka, Ida Hyvari and Sylvia Pesonen, all in Finland, and two granddaughters.

Services are planned for Monday at 1:30 ~~p.m.~~ and will be announced by the Luce-Layton Funeral Home.

2-0163

SVEN T. SALAMON SIREN

A well-known resident of Astoria for more than 50 years, Sven T. Salamon Siren, 78, of 2656 ~~Grand~~ avenue,- died early Saturday morning ~~in a local hospital~~, after a short illness. 750

Siren was born September 8, 1884, in Kankapaasa, Oulu Laani, Finland, the son of the late Mr. and Mrs. John Siren. He received his education in Finland and came to the United States as a young man in 1905. He lived in Saulte Ste. Marie, Mich., for about a year before coming to Spokane, Wash., in 1906, where he was engaged in the logging and fishing industries. He also fished in Alaska for a year, later coming to Astoria where he was employed by the O'Brien Spruce company for many years until his retirement about 10 years ago.

He was married July 6, 1914, in Vancouver, Wash., to the former Fanny M. Hokkanen, who survives him at the family ~~home at 2656 Grand avenue.~~

Siren was a long-time member of the Finnish Brotherhood lodge of Astoria.

Besides his widow Fanny M., he is survived by one daughter Sylvia Chestnut at home, one son Swen W. Siren of Elgin, Ill.; a sister Mrs. Frank (Emma) Kangas of Saulte Ste. Marie, Mich.; two sisters in Finland and one granddaughter. Dates of services will be announced later by the Lucas-Dayton Funeral Home.

[illegible] SIREN

Services for Sven T. Salamon Siren, 78, will be held Tuesday, February 12, at 1:30 p.m. in the Chapel of the Lucas-Dayton Funeral Home. The Rev. Wayne V. Kuusisto of the Zion Lutheran church will officiate. The Astoria Finnish Brotherhood Lodge will participate, with burial in Greenwood Cemetery. Serving as pallbearers will be [illegible] Bishop, An[illegible] Merila, Edward Koski, and [illegible] Paivel.

Obituary Record

Funeral of

Name SVEN W. SIREN

Place [illegible]

Date [illegible] 9, [illegible], 11:00 A.M.

CALDWELL'S
LUCE-LAYTON FUNERAL HOME
1165 Franklin Street Astoria, Oregon 97103
Telephone (503) 325-1811

In Memory Of

SWEN W. SIREN

BORN
November 3, 1914 in Astoria, Oregon

PASSED AWAY
August 4, 1982 in Astoria, Oregon

GRAVESIDE SERVICES
Greenwood Cemetery
Monday, August 9, 1982 11:00 a.m.

OFFICIATING
Rev. T.E. Johnstone
Peace Lutheran Church

COLOR GUARD
American Legion Clatsop Post No. 12
Steve Miller Byron Fitzgerald

CONCLUDING SERVICES
Greenwood Cemetery
Astoria, Oregon

Obituary

Name: Sven Siren

Residence: 415 Bond Street, Astoria

Family Telephone: 325-6425

Place of Birth: Astoria, Oregon

Date of Birth: November 23, 1914

Place of Death: Astoria, Oregon

Date of Death: August 4, 1982

Age: 7 years - 9 mo - 1 da.

Single ____ Married XX Widowed ____ Divorced ____

Date and Time of Funeral: Monday, August 9, 1982
11:00 A.M.

Place of Funeral: Pavesich- Greenwood Cemetery

Officiating Clergy: Rev. T.E. Johnstone

Place of Interment: Greenwood Cemetery

Church and Other Affiliations

American Legion, Platson Post 12

Survivors

Wife: Nannette Siren - Astoria

Sister: Sylvia Chestnut - Astoria

Cousin - Edna Syvanen - Astoria

Cousin - Wilma Pavlat - Astoria

Cousin - Inez Erickson - Astoria

Obituary Record

Funeral of

Name Einard W. Sivenius

Place Memorial Chapel

Date March 22, 1960

HUGHES-RANSOM
ASTORIA AND SEASIDE, OREGON

3/19/60

EINARD SIVENIUS

Einard Wilhelm Sivenius, 66, a World War I veteran and resident of Astoria during most of his lifetime, died Saturday at 1:50 a.m. in a local hospital. He had been ill for only a short time and was taken to the hospital the day before his death.

Sivenius was well known to Astorians in former years as a pianist. He played in local theaters during the silent picture era and in the opera house and for many years played with local dance bands.

Sivenius was born in Helsinki, Finland, June 18, 1893. He came with his parents, Kaarlo and Anna Sivenius to Ashtabula, Ohio, as a child of 18 months and not long afterward moved with them to Astoria. While in his teens, he lived for short periods in Clatskanie, Grays River and Hood River.

During World War I. Sivenius served with the Army overseas. After being discharged from the service, he was for a short while in Hood River and Aberdeen. He was for some time a time keeper in the Union Fishermen's cannery here and was for many years employed at Fisher Brothers. He had formerly been a member for years of the American Legion, the Veterans of Foreign Wars and the Musicians union.

Surviving are two sisters, Mrs. May LaMont, 1543 Exchange, Astoria, and Mrs. E. T. (Tyyne) Ham, San Francisco.

Details of services which will be Tuesday at 10:30 a.m., will be announced by the Hughes-Ransom mortuary.

Obituary

Name: Einard Wilhelm Sivenius

Residence: 1543 Exchange St. Astoria

Family Telephone:

Place of Birth: Helsinki, Finland

Date of Birth: June 18, 1893

Place of Death: Astoria, Oregon

Date of Death: March 19, 1960

Age: 66-9-1

~~Native of~~ -- Veteran WWI

Single X Married ___ Widowed ___ Divorced ___

Cause of Death:

Date and Time of Funeral: Tuesday, March 22, 1960 10:30 A.M.

Place of Funeral: Memorial Chapel

Officiating Clergy: Rev. Wayne Kuusisto

Place of Interment: Ocean View Cemetery

Church and Other Affiliations

American Legion

Veterans Foreign Wars

former member Musicians Union

Survivors

Two Sisters:

Mrs. May La Mont, Astoria

Mrs. Tyyne Ham, San Francisco

Four Nieces

Obituary Record

Funeral of

Name Katri Sjoblom

Place Caldwell's Luce-Layton Mort.

Date Monday, March 21,1983,1:30PM

CALDWELL'S
LUCE-LAYTON FUNERAL HOME
1165 Franklin Street Astoria, Oregon 97103
Telephone (503) 325-1811

Obituary

Name: Katri L. Sjoblom

Residence: 805 Glasgow St., Astoria

Family Telephone: 325-3325

Place of Birth: Taivassalo, Finland

Date of Birth: Nov. 6, 1916

Place of Death: Portland, Oregon

Date of Death: March 17, 1983

Age: 66 years, 4 months, 11 days

Single ____ Married XX Widowed ____ Divorced ____

Married in Taivassalo, Finland, Sept. 12, 1937, to Toivo Sjoblom

Date and Time of Funeral: Monday, March 21, 1983 1:30 P.M.

Place of Funeral: Caldwell's Luce-Layton Mort.

Officiating Clergy: Rev. Forrest Clark

Place of Interment: Ocean View Cemetery - Warrenton

Church and Other Affiliations

Peace Lutheran Church, Finnish Brother-hood Lodge, Veljeysviesti Magazine Wickiup Grange, Scandanavian Mid-Summer Festival

Survivors

Husband: Toivo Sjoblom - Astoria

Dau: Linda Sjoblom - Astoria

Son: Kai Sjoblom - Hillsboro, Ore.

Son: Henry Sjoblom - Milwaukie, Ore.

Sister: Meeri Saarinen - Taivasallo Finland

5 Grandchildren: Liisa, Marja, Katie, Kristina, & Eevi Sjoblom

CALDWELL'S
Luce-Layton Mortuary
Funeral Directors
1165 Franklin Ave., Astoria, Oregon 97103
(503) 325-1811

OBITUARY INFORMATION

TOIVO A. SJOBLOM

A well known Astoria resident, Toivo A. Sjoblom, 75, died Wednesday, December 26, 1990, in Milwaukie, Oregon. Mr. Sjoblom was born in Taivassalo, Finland, January 3, 1915. he received his education in Taivassalo, and there, September 12, 1937, married Katri L. Elomaa. Shortly after their marriage, they moved to Turku, Finland, living there until 1949, when they came to Astoria, residing here since. Mrs. Sjoblom preceded in death, March 17 1983. Mr. Sjoblom was a veteran of the Finnish Army, where he served as an officer during the Winter War, and also World War II. While living in Astoria, Mr. Sjoblom worked as a carpenter and shipwright, and worked at Aamco Shipyard, Union Fish Co., and for C.R.P.A. which was later Bumble Bee Seafoods. Being a skilled carpenter, Mr. Sjoblom had built a house on Florence Av., and also one on Alameda Ave. He was also instrumental in having the historic Lindstrom House moved and re-erected at Cullaby Lake. He had also partcipated in the construction of the log cabins at the Fort Clatsop Memorial in the late 1950's. He was a member of Peace Lutheran Church, a member of the Scandinavian Mid-Summe Festival Association, a trustee for several years with the West Coast Finnish Brotherhood, and an active member of the Astoria Finnish Brotherhood. He enjoye acting in the plays the Finnish Brotherhood performed at Suomi Hall, in Aberdee and in California Finnish Brotherhood Lodges. He also loved to fish, was an avid reader, and enjoyed picking mushrooms. Survivors include 2 sons Henry Sjoblom of Milwaukie, Oregon, and Kai Sjoblom of Hillsboro, Ore., a daughter Linda Nelson of Bend, Oregon, 2 Sisters Tuovi Laine, and Tyyne Sjoblom both in Finland, and a brother Tauno Sjoblom in Finland. 5 Grandchildren Liisa, Marja, Katri, Kristiina, and Eevi also survive. Funeral Services will be Saturday, December 29, 1990, at 1:30 P.M., in the Chapel of Caldwell's Luce-Layton Mortuary, Astoria. Burial will follow at Ocean View Cemetery. Remembrances

CALDWELL'S
Luce-Layton Mortuary
Funeral Directors
1165 Franklin Ave., Astoria, Oregon 97103
(503) 325-1811

OBITUARY INFORMATION CONTINUED: TOIVO SJOBLOM

may be contributions to the Finnish Brotherhood, Veljeysviesti, or the the Clatsop Unit of the American Cancer Society. Friends who wish are welcome to pay their respects at the funeral home, Friday until 8:00 P.M., and Saturday from 8:00 A.M. until 12:00 Noon.

ANNOUNCEMENTS

Please join the family in the Social room, immediately following the service for a time of fellowship.

.

PARTICIPANTS

Rev. John Wecker ... ... Pastor

Laurie Drage ... ... Soloist

Solveig Clark ... ... Organist

.

REMEMBRANCES Ben Skonnard

READINGS **PSALM 23 and ROMANS 8**

THE MESSAGE

SOLO ***I Was There to Hear Your Borning Cry***

APOSTLE'S CREED

I believe in God, the Father almighty,
Creator of heaven and earth.
I believe in Jesus Christ, his only Son, our Lord.
He was conceived by the power of the Holy Spirit
and born of the virgin Mary.
He suffered under Pontius Pilate,
was crucified, died, and was buried.
He descended into hell.*
On the third day he rose again.
He ascended into heaven,
and is seated at the right hand of the Father.
He will come again to judge the living and the dead.
I believe in the Holy Spirit,
the holy catholic Church,
the communion of saints,
the forgiveness of sins,
the resurrection of the body,
and the life everlasting. Amen

P: Let Us Pray
Almighty God, you have knit your chosen people together in one communion, in the mystical body of your Son, Jesus Christ our Lord. Give to your whole Church in heaven and on earth your light and your peace.
C **Hear us, Lord.**

P: Grant that all who have been baptized into Christ's death and resurrection may die to sin and rise to newness of life and that through the grave and gate of death we may pass with him to our joyful resurrection.
C **Hear us, Lord.**

P: Grant to us who are still in our pilgrimage, and who walk as yet by faith, that your Holy Spirit may lead us in holiness and righteousness all our days.
C **Hear us, Lord.**

P: Grant to your faithful people pardon and peace, that we may be cleansed from all our sins and serve you with a quiet mind.
C **Hear us, Lord.**

SAT. 1:30
DEC. 29, 1990

/325-3325

BURIAL OF THE DEAD

Peace Lutheran Church 325-3871
565 12th Street, Astoria, Oregon 97103

1. NAME Toivo Anselm SJOBLOM

Death: Date December 26, 1990 Place Milwaukie, Oregon

Birth: Date January 30, 1915 Place Taivassalo, Finland

2. FAMILY ADDRESS

Name Son, Henry

Son, Kai 21740 HW QUATAMA, Hillsboro 97134

Daughter, Linda Nelson

3. THE SERVICE

Date SAT. Dec. 29, 1990 Hour 1:30

Place Caldwell

Burial Service

Graveside, at

Memorial

Committal at Ocean View

4. Form

a. The Order, LBW

b. LBW modified

c. LBW with Communion

5. Congregational Hymns

6. Special Music

Canticle, Te Deum

Nunc Dimittis

Even as we live each day (350)

7. Scripture

~~John 6:37-40~~ Psalm 46

1 Cor. 15:51-58

II Cor. 5:1-7

8. Psalmody

Psalm 46 23

note name: Anselm of Canterbury 276 511 392

9. Communion

Altar Committee

Music

10. Participants

Assistant

Crucifer

Acolyte

Organist

Soloist(s) X

Ushers

11. Pallbearers

12. Memorial gifts

13. Coffee or meal

Arranged by

14. Mortuary

15. NOTES:

The pall is available for use (instead of floral arrangement on the coffin).

If there is a viewing, it must be in advance, not following the service.

- with drum - after wife's death
- people left + "mom wasn't there"
trouble

< ship wright
carpenter
Lindstrom house
Fort Clatsop
Fort Astoria

fill out boat repaired
- wood boats
hand steaming

last wave 7 immigrants
from Finland
1949 to Astoria from Finland
involved in community
- Scandinavian Festival

Finnish Brotherhood
skilled carpenter

ANSELM

Toivo A. Sjoblom

Carpenter, shipwright, 75

Well-known Astoria resident Toivo A. Sjoblom died Wednesday, Dec. 26, in Milwaukie. He was 75.

Mr. Sjoblom was born Jan. 3, 1915, in Taivassalo, Finland, where he attended school. He married Katri Elomaa on Sept. 12, 1937, in Taivassalo. She died March 17, 1983.

Mr. Sjoblom lived in Turku, Finland, until 1949 when he came to Astoria. He was a veteran of the Finnish Army and served as an officer during the Winter War and also during World War II.

In Astoria, he worked as a carpenter and shipwright at the AMCCO Shipyard, Union Fish Co. and for the Columbia River Packers Association. He had built houses on Florence and Alameda avenues and was instrumental in having the historic Lindgren Home moved to Cullaby Lake and restored. He also participated in the construction of the log cabins at Fort Clatsop National Memorial in the late 1950s.

Mr. Sjoblom was a member of Peace Lutheran Church, the Scandinavian Midsummer Festival Association and the Astoria Finnish Brotherhood and was a trustee for several years with the West Coast Finnish Brotherhood. He enjoyed performing in plays the Finnish Brotherhood performed at Suomi Hall and also in Aberdeen, Wash., and in California. He loved to fish, was an avid reader and enjoyed picking mushrooms.

Surviving are two sons, Henry Sjoblom, Milwaukie, and Kai Sjoblom, Hillsboro; a daughter, Linda Nelson, Bend; two sisters, Tuovi Laine and Tyyne Sjoblom, both in Finland; a brother, Tauno Sjoblom, in Finland; and five grandchildren, Liisa, Marja, Katri, Kristiina and Eevi.

Friends may pay their respects at Caldwell's Luce-Layton Mortuary in Astoria tonight until 8 and on Satuday from 9 a.m. to noon. Funeral will be Saturday at 1:30 p.m. at the mortuary followed by burial at Ocean View Cemetery. Memorial contributions may be made to the Finnish Brotherhood, Veljeysviesti, or the Clatsop Unit of the American Cancer Society.

In Loving Memory of

B. Kaarinna "Corrine" Sjolund

Born
October 16, 1925
Astoria, Oregon

Died
February 25, 2008
Los Banos, California

Graveside Service
Saturday, March 1, 2008 at 2:00pm
Ocean View Cemetery
Warrenton, Oregon

Officiating
Pastor Mark Galbraith
Peace Lutheran Church
Astoria, Oregon

Following the graveside service there will be a reception at the Peace Lutheran Church.

Corinne Sjolund

Former Astoria resident, 82

Corinne Sjolund, 82, of Merced, Calif., formerly of Astoria, died Monday, Feb. 25, 2008, in Los Banos, Calif.

She was born Oct. 16, 1925, in Astoria, to Victor and Greta Malen. She attended Willamette University.

In 1951, she married George Carl Sjolund in 1951. He preceded her in death. In 1961, the family moved to Lemoore, Calif.

Mrs. Sjolund worked as a bookkeeper for the Lemoore Unified School District for 30 years.

She was a member of the St. James Lutheran Church in Hanford, Calif.

Family members said she enjoyed sewing and crafts. After retiring, she enjoyed vacationing in the family travel trailer.

Mrs. Sjolund is survived by two daughters and sons-in-law, Georgene and Gabriel Locatelli of Dos Palos, Calif., and Julie and Keith Tracy of San Luis Obispo, Calif.; a son and daughter-in-law, David and Becky Sjolund of Lawson, Mo.; and four grandchildren, Jennifer and Nicolas Locatelli and Eric and Amanda Tracy.

A graveside service will be held at 2 p.m. Saturday at Ocean View Cemetery in Warrenton.

Memorial contributions may be made to the American Lung Association, Lutheran World Relief or a charity of one's choice, in care of Hughes-Ransom Cremation & Mortuaries, 576 12th St., Astoria, OR 97103.

Obituary

Name Mayme M. Sjoroos

Residence 445 W. Marine Dr.

Family Telephone

Place of Birth Quincy, Oregon

Date of Birth October 15,1895

Place of Death Portland, Ore.

Date of Death October 5, 1961

Age 65 yrs. 11 mo. 20 da.

Single ____ Married X Widowed ____ Divorced ____

Date and Time of Funeral October 9,1961
Monday, 1:30 p.m.

Place of Funeral Luce-Layton Funeral Home

Officiating Clergy Rev. Wayne Kuusisto
Zion Lutheran Church
Astoria, Oregon

Place of Interment Ocean View Cemetery
Warrenton, Oregon

Church and Other Affiliations

Attended the Lutheran Church

Survivors

Husband: Uuno Sjoroos, of Astoria

Sisters:
Mrs. Grace Schmidt, of Salem,Ore.

Mrs. Ann Irons, of Englewood, Colo.

One niece, one nephew

Several cousins.

The Lord is my shepherd; I shall not want. He maketh me to lie down in green pastures: he leadeth me beside the still waters. He restoreth my soul: he leadeth me in the paths of righteousness for his name's sake. Yea, though I walk through the valley of the shadow of death, I will fear no evil: for thou art with me; thy rod and thy staff they comfort me. Thou preparest a table before me in the presence of mine enemies: thou anointest my head with oil; my cup runneth over. Surely, goodness and mercy shall follow me all the days of my life: and I will dwell in the house of the Lord forever.

23rd Psalm

IN MEMORY OF
MAYME MILDRED SJOROOS

Date of Birth
October 15, 1895

Passed Away
October 5, 1961

Services at
Luce-Layton Funeral Home
Monday, October 9, 1961
1:30 p. m.

Officiating
Rev. W. V. Kuusisto

Organist
Mrs. Charles Dodge

Soloist
Mrs. Wayne Oja

Casket Bearers

Waino Perttunen	John Kivisto
Ernest Hill	Cristo Maki
Walter Oja	John Huhta

Concluding Services
Vault Interment
Ocean View Cemetery

MAYME M. SJOROOS

A long-time resident of Astoria, Mrs. Mayme M. Sjoroos, 65, of 445 W. Marine drive, died Thursday afternoon at Providence hospital in Portland after an extended illness.

She was born October 15, 1895, in Quincy, Ore., to the late Herman and Katie Hendrickson. She came to Astoria as a young girl in 1908, and attended grade and high school here.

Mrs. Sjoroos was employed as a bookkeeper and also worked in canneries before her marriage to Uuno Sjoroos October 11, 1916, in Astoria. On October 11 of this year, the Sjoroose would have been married 45 years.

She attended the Lutheran church.

Mrs. Sjoroos is survived by her husband Uuno, at the family home at 445 W. Marine drive, two sisters, Mrs. L. B. (Grace) Schmidt of Salem, and Mrs. Earl (Ann) Irons of Englewood, Colo.; one niece, one nephew and several cousins.

Services are planned for Monday at 1:30 p.m. and will be an[illegible] by the Luce-Layton Funeral home.

MAYME M. SJOROOS

Services for Mrs. Mayme M. Sjoroos, 65, will be held Monday, October 9, at 1:30 p. m. in the chapel of the Luce-Layton Funeral Home. The Rev. Wayne V. Kuusisto will officiate, with burial in Ocean View cemetery. Serving as casket bearers will be Walter Oja, John Huhta, Waino Perttunen, John Kivisto, Ernest Hill and Cristo Maki.

Obituary Record

Funeral of

Name Sophia K. Sjoroos

Place Chapel

Date February 15, 1975

In Memory of

SOPHIA K. SJOROOS

Born

November 28, 1889 Kuusamo, Finland

Passed Away

February 11, 1975 Astoria, Oregon

Services

Luce-Layton Mortuary

Saturday, February 15, 1975 1:30 p.m.

Officiating

Rev. William Williams
Peace Lutheran Church

Mr. Arvo Salo, Chaplain of Finnish Brotherhood Lodge, Participating

Organist

Nancy Ames

Vocalists

Sylvia Oja

Casket Bearers

William Tallus
Darlo Jarvi
Arvo Salo
Ervin Erickson
John Ahola
Sulo Rinne

Honorary Casket Bearers

Dr. Bennion N. Lloyd
Bennion T. Lloyd
Robert C. Lloyd
Gregory K. Lloyd
Lawrence K. Lloyd
Brent N. Lloyd

Concluding Services

Ocean View Cemetery, Warrenton, Oregon

Obituary

Name: Sophia K. Sjoroos

Residence 445 N. Marine Drive

Family Telephone

Date of Death Feb.11,'75 Time 10:25 AM

Place of Death Columbia Mem. Age 85,2,13

Date of Birth November 28, 1889

Place of Birth Kuusomo, Finland

Duration of Illness

Years in Community 1906 State

Social Security Veteran

Single Married X Widowed Divorced

Vocation Housewife

Physician

Father's Name - -

Mother's Maiden Name --

Date and Time of Funeral Feb.15,'75,1:30 P.M.

Place of Funeral Luce-Layton Mortuary

Officiating Clergy Rev. William Williams

Place of Interment Ocean View Cmmetery

Music

Sylvia Oja, Soloist

Nancy Ames, Organist

Church and Other Affiliations

Peace Lutheran Church Ladies Aide

Finnishh Brotherhood Lodge

ANNOUNCE: COFFEE HOUR
Suomi Hall

Survivors

Husband: Uuno Sjoroos of Astoria

Bro: Everett Turma, Ukiah, Calif

Niece: Virginia Lloyd of Salt Lake City,Utah

~~Sister-in-law: Mildred Turma~~ Salt Lake City,Utah

Numerous distant relatives

Obituary Record

Funeral of

Name Uno E. Sjoroos

Place Ocean View Cemetery

Date February 3, 1977

Obituary

Name: Uno E. Sjoroos

Residence: 445 W. Marine Dr., Astoria

Family Telephone:

Place of Birth: Pori, Finland

Date of Birth: August 24, 1892

Place of Death: Astoria, Oregon

Date of Death: January 31, 1977

Age: 84 - 5 - 7

Single ___ Married ___ Widowed X Divorced ___

Cause of Death:

Date and Time of Funeral: Thursday, February 3, 1977, 1:30 p.m.

Place of Funeral: Ocean View Cemetery

Officiating Clergy: Rev. Forrest Clark
Peace Lutheran Church

Place of Interment: Ocean View Cemetery

Church and Other Affiliations

Astoria Finnish Brotherhood
Lodge No. 2

MEMORIAL SERVICES - SOLBI HALL
& COFFEE HOUR
FOLLOWING GRAVESIDE SERVICES

Survivors

Mrs. Mirja Jerkku - Niece
Finland

Obituary Record

Funeral of

Name Mrs. Sofia Sjosten

Place Memorial Chapel

Date June 6, 1968

HUGHES-RANSOM
ASTORIA AND SEASIDE, OREGON

Obituary

Name Sofia E. Sjosten

Residence 3010 Harrison, Astoria

Family Telephone 325-6445

Place of Birth Nykarlaby, Finland

Date of Birth June 7, 1881

Place of Death Astoria, Oregon

Date of Death June 3, 1968

Age 86-11-26

Single ____ Married ____ Widowed x Divorced ____

Charles F. Sjosten, Dec. 9, 1955

Date and Time of Funeral Thursday, June 6, 1968 at 1:30 P.M.

Place of Funeral Memorial Chapel

Officiating Clergy Rev. Bruce Pond

Place of Interment Ocean View Cemetery

Church and Other Affiliations

Trinity Lutheran Church

Charter member Astoria Lodge 25, Order of Vasa

Survivors

Son, Robert Sjosten, Seattle

Nephew, Arvid Jacobson, Astoria

Two Nieces:

Mrs. Elsie Weaver, Alton, Ill.

Mrs. Edith Wuopio, Sunnyvale, California

Brother, Victor Kallstrom, Poulsbo, Washington

Sister, Hulda Nyholm, Mundala, Finland

4 grand-children

2 great grand-children

A Service in
Celebration of Easter Life for
Elsie Elizabeth Skonnard

Born to earthly life: June 11, 1912
Born to eternal life: May 12, 2000

Peace Lutheran Church, Astoria, Oregon
May 16, 2000

† †

PRELUDE

HYMN *Abide with Me* LBW 272

P: Pastor **C: Congregation**

INVOCATION

P. Blessed be the God and Father of our Lord Jesus Christ, the source of all mercy and the God of all consolation. He comforts us in all our sorrows so that we can comfort others in their sorrows with the consolation we ourselves have received from God.

C Thanks be to God.

P When we were baptized in Christ Jesus, we were baptized into his death. We were buried therefore with him by Baptism into death, so that as Christ was raised from the dead by the glory of the Father, we too might live a new life. For if we have been united with him in a death like his, we shall certainly be united with him in a resurrection like his.

PRAYER OF COMFORT

PSALM 121 (READ RESPONSIVELY)

P: I lift up my eyes to the hills —from where will my help come?
C: **My help comes from the LORD, who made heaven and earth.**
P: He will not let your foot be moved; he who keeps you will not slumber.
C: He who keeps Israel will neither slumber nor sleep.
P: The LORD is your keeper; the LORD is your shade at your right hand.
C: The sun shall not strike you by day, nor the moon by night.
P: The LORD will keep you from all evil; he will keep your life.
C: The LORD will keep your going out and your coming in from this time on and forevermore.

REMEMBRANCES Ben Skonnard

READINGS **PSALM 23 and ROMANS 8**

THE MESSAGE

SOLO ***I Was There to Hear Your Borning Cry***

APOSTLE'S CREED

I believe in God, the Father almighty,
Creator of heaven and earth.
I believe in Jesus Christ, his only Son, our Lord.
He was conceived by the power of the Holy Spirit
and born of the virgin Mary.
He suffered under Pontius Pilate,
was crucified, died, and was buried.
He descended into hell.*
On the third day he rose again.
He ascended into heaven,
and is seated at the right hand of the Father.
He will come again to judge the living and the dead.
I believe in the Holy Spirit,
the holy catholic Church,
the communion of saints,
the forgiveness of sins,
the resurrection of the body,
and the life everlasting. Amen

P: Let Us Pray
Almighty God, you have knit your chosen people together in one communion, in the mystical body of your Son, Jesus Christ our Lord. Give to your whole Church in heaven and on earth your light and your peace.
C Hear us, Lord.

P: Grant that all who have been baptized into Christ's death and resurrection may die to sin and rise to newness of life and that through the grave and gate of death we may pass with him to our joyful resurrection.
C Hear us, Lord.

P: Grant to us who are still in our pilgrimage, and who walk as yet by faith, that your Holy Spirit may lead us in holiness and righteousness all our days.
C Hear us, Lord.

P: Grant to your faithful people pardon and peace, that we may be cleansed from all our sins and serve you with a quiet mind.
C Hear us, Lord.

P: Grant to all who mourn a sure confidence in your loving care, that, casting all their sorrow on you, they may know the consolation of your love.
C Hear us, Lord.

P: Give courage and faith to those who are bereaved, that they may have strength to meet the days ahead in the comfort of a holy and certain hope, and in the joyful expectation of eternal life with those they love.
C Hear us, Lord.

P: Help us, we pray, in the midst of things we cannot understand, to believe and trust in the communion of saints, the forgiveness of sins, and the resurrection to life everlasting.
C Hear us, Lord.

P: Grant us grace to entrust Elsie to your never-failing love, which sustained her in this life. Receive her into the arms of your mercy, and remember her according to the favor you bear for your people.
C Hear us, Lord.

LORDS PRAYER

C Our Father, who art in heaven,
hallowed be thy name,
thy kingdom come,
thy will be done,
on earth as it is in heaven.
Give us this day our daily bread;
and forgive us our trespasses,
as we forgive those who trespass against us;
and lead us not into temptation,
but deliver us from evil.
For Thine is the kingdom, and the power, and the glory,
forever and ever. Amen

COMMENDATION AND BENEDICTION

P Into your hands, O merciful Savior, we commend your servant, Elsie Elizabeth Skonnard. Acknowledge, we humbly beseech you, a sheep of your own fold, a lamb of your own flock, a sinner of your own redeeming. Receive her into the arms of your mercy, into the blessed rest of everlasting peace, and into the glorious company of the saints in light.
C Amen

CLOSING HYMN *How Great Thou Art* LBW 532

ANNOUNCEMENTS

Please join the family in the Social room, immediately following the service for a time of fellowship.

.

PARTICIPANTS

Rev. John Wecker ..... Pastor

Laurie Drage ..... Soloist

Solveig Clark..... Organist

Obituary Record

Funeral of

Name Mrs. Ida Skriiko

Place Memorial Chapel

Date January 4, 1963

HUGHES-RANSOM
ASTORIA AND SEASIDE, OREGON

In Memory Of

IDA MARIA SKRIIKO

BORN
April 9, 1871 in Alkaan Pitaja, Finland

PASSED AWAY
January 1, 1963 in Astoria, Oregon

SERVICES
HUGHES-RANSOM MEMORIAL CHAPEL
Friday, January 4, 1:30 p.m.

OFFICIATING
Rev. Wayne V. Kuusisto

ORGANIST
Mrs. A. A. Larson

CASKET BEARERS

Kalle Paronen	Henry Stenholm
Eino Porko	Philip Johnson
Arvid Ahola	Jack Huhtala

CONCLUDING SERVICES
Greenwood Cemetery

Obituary

Name: Ida Maria Skriiko

Residence: St. Mary's Nursing Home

Family Telephone:

Place of Birth: Alkaan Pitaja, Finland

Date of Birth: April 9, 1871

Place of Death: Astoria, Oregon

Date of Death: January 1, 1963

Age: 91-8-22

Single ____ Married ____ Widowed X Divorced ____

Otto M. Skriiko 1937

Date and Time of Funeral: Friday, January 4, 1963 at 1:30 P.M.

Place of Funeral: Memorial Chapel

Officiating Clergy: Rev. Wayne Kuusisto

Place of Interment: Greenwood Cemetery

Church and Other Affiliations

Finnish Apostolic Lutheran Church

Survivors

Two Sons:

Nestor Skriiko, Vancouver, Wn.

Henry Skriiko, Portland

Sister, Mrs. Olga Schuman, New York City

Several Grandchildren

Son-in-law, Russ W. Haight, Menlo Park, Calif.

IDA SKRIIKO 1/1/63

Mrs. Ida Maria Skriiko, 91, a long time resident of the Lower Columbia region, died Tuesday at 8 a.m. in a local nursing home where she had been a resident for several years. She had been a patient and resident in hospitals and nursing homes for many years.

Mrs. Skriiko was born in Alkaan Pitaja, Haameen Laani, Finland, April 9, 1871. She came to New York in 1900 and five years later went to San Francisco. In 1908, she and her late husband Otto M. Skriiko were married in Berkeley, Calif. He died here in 1937.

Mrs. Skriiko lived in Berkeley and Reedley, Calif., until 1916 when she came to Astoria. From here she moved to Clatskanie four years later, living there until 1951 when she moved to Linnton, near Portland. She returned to Astoria about 10 years ago. She was a member of the Apostolic Lutheran church.

Surviving are two sons Nestor, Portland, and Henry Skriiko, Vancouver, Wash.; a sister Mrs. Olga Schuman, New York City, and several grandchildren and great grandchildren.

Details of services will be announced by the Hughes-Ransom mortuary.

IDA SKRIIKO

Services for Mrs. Ida Maria Skriiko, 91, will be held Friday January 4, at 1:30 p.m. at the Memorial Chapel of the Hughes-Ransom Mortuary. The Rev. Wayne V. Kuusisto, officiating. Burial in Greenwood Cemetery. Serving as casket bearers will be Henry Stenholm, Kalle Paronen, Eino Porko, Jack Huhtala, Arvid [illegible]

IN LOVING MEMORY OF

ALMA E. SLOAN

BORN
January 10, 1911
Astoria, Oregon

PASSED AWAY
January 17, 1992
Seaside, Oregon

PRIVATE FAMILY GRAVESIDE MEMORIAL
Ocean View Cemetery
Wednesday, January 22, 1992, 2:00 P.M.

OFFICIATING
Rev. T. E. Johnstone

INURNMENT
Ocean View Cemetery
Warrenton, Oregon

SERVING THE FAMILY
Caldwell's Luce-Layton Mortuary
Astoria, Oregon

Alma E. Sloan

Native of Astoria, 81

Alma E. Sloan, died Friday, Jan. 17, in Seaside. She was 81.

Mrs. Sloan was born in Astoria, Jan. 10, 1911, the daughter of William and Annie Jarvi Luukkonen, and attended school in Astoria.

She married Murl J. Sloan on April 10, 1948, in Vancouver, Wash. He died Sept. 22, 1966, in Astoria.

Mrs. Sloan worked in the laundry of the old Columbia Memorial Hospital, and then at Astoria Seafood Co. where she took care of the coffee lounge. She was known as an excellent homemaker, and loved cats.

Surviving are three sisters and two brothers-in-law, Ellen and Jim Kindred, Astoria, Hazel and Stephen Merten, Portland and Hilma Luukkonen, Astoria; three nephews, Jim Kindred Jr. of Astoria, M.K. Merten, Eugene and Tom Kindred Sr., Bay Center, Wash.; five great-nephews, Tom Kindred Jr., Tim Kindred and James Kindred, all of Astoria, Steve Kindred, Portland, and Mitch Kindred, Seattle; and two great-nieces, Nancy Bivens, Bend, and Lisa Jones, Seattle.

A private family graveside memorial will be held at a later date at Ocean View Cemetery. Memorial contributions may be made to the Lower Columbia Hospice. Caldwell's Luce-Layton Mortuary, Astoria is in charge of arrangements.

Obituary Record

Funeral of

Name Ellen Mathilda Slotte

Place Trinity Lutheran Church

Date June 18, 1966

HUGHES-RANSOM
ASTORIA AND SEASIDE, OREGON

Obituary

Name Ellen Mathilda Slotte

Residence 1487 7th St., Astoria

Family Telephone 325-5649

Place of Birth Hockinson, Washington

Date of Birth May 18, 1893

Place of Death Astoria, Oregon

Date of Death June 15, 1966

Age 73-0-27

Single ____ Married X Widowed ____ Divorced ____

Date and Time of Funeral Saturday, June 18, 1966 at 10:00 A.M.

Place of Funeral Trinity Lutheran Church

Officiating Clergy Rev. Bruce Pond

Place of Interment Greenwood Cemetery

Church and Other Affiliations

Charter member, Trinity Lutheran Church

Order of Runeberg

Survivors

Husband, Herman Slotte, Astoria

Three Sons:

Truman Slotte, Astoria

Gordon Slotte, Astoria

Richard Slotte, Astoria

Daughter, Mrs. Lorraine Masterson, Coos Bay, Oregon

Two Brothers:

John Coleman, Hockinson, Wn.

Ernest Coleman, Westport, Oregon

Sister, Mrs. Hulda Hoseney, Hockinson, Wn.

Eight grand-children

Obituary Record

Funeral of

Name Herman Slotte

Place Peace Lutheran Church

Date January 9, 1975

HUGHES-RANSOM
ASTORIA AND SEASIDE, OREGON

In Memory Of

HERMAN SLOTTE

BORN
January 29, 1882, in Kronoby, Finland

PASSED AWAY
January 5, 1975, in Astoria, Oregon

SERVICES
Peace Lutheran Church
Thursday, January 9, 1975 1:30 P.M.

OFFICIATING
Rev. Clifford Berggren

ORGANIST
Ethel Wicks

VOCALIST
Paul Williamson

CASKET BEARERS

Truman Slotte	David Slotte
Gordon Slotte	Ronald Slotte
Richard Slotte	Stephen Slotte

HONORARY CASKET BEARERS

Fred Nordstrom	John Heselius
Sigfrid Axelson	Alfred Hansen

CONCLUDING SERVICES
Greenwood Cemetery
Astoria, Oregon

Obituary

Name Herman Slotte

Residence 1487 7th St.,Astoria

Family Telephone 325-5649

Place of Birth Kronoby, Finland

Date of Birth January 29, 1882

Place of Death Astoria, Oregon

Date of Death January 5, 1975

Age 92-11-6

Single ____ Married ____ Widowed X Divorced ____

Ellen Slotte,June 15,1966

Date and Time of Funeral Thursday,
January 9, 1975 at 1:30 P.M.

Place of Funeral Peace Lutheran Church

Officiating Clergy Rev. Clifford Berggren

Place of Interment Greenwood Cemetery

Church and Other Affiliations

Charter member Trinity Lutheran Church; Order of Runeberg; Life member Elk's Lodge,Astoria; Carpenters Union

Survivors

Three Sons:
Truman Slotte, Astoria
Gordon Slotte, Portland
Richard Slotte,Longview,Wa.
Daughter,Lorraine Masterson, Astoria
Eight Grandchildren

Herman Slotte

An Astoria resident for over 70 years and retired building contractor, Herman Slotte, 92, of 1487 7th St., died Sunday in an Astoria nursing home, where he had been a patient for the past 16 months.

The son of John and Maria Westerlund Slotte, he was born Jan. 29, 1882, in Kronoby, Finland. He received his education in Finland and came to the United States in 1902. He served with the U.S. Life Saving Services, which later became the U.S. Coast Guard, at Ft. Canby for several years.

In 1912, he, his brother John Slotte, Alex Fredrickson and Charles Palmberg, entered the building construction field and started the John Slotte Company.

They built the retaining wa' for the city streets in 1923 a r the Astoria fire and several road and highway projects in Oregon and Washington.

They built several of the larger buildings in Astoria, including the Captain Robert Gray School, Norblad Hotel, Sunflower Dairy Building, and the Svensen Building.

He was a charter member of Trinity Lutheran Church and served on many boards and committees within the church. He was a Life Member of B.P.O.E No. 180, Astoria, a member of the Carpenters Union and the Order of Runeberg.

He retired in 1958 due to ill health, but was known since that time for many wood carvings that he did in his home.

He had married Ellen Coleman, in Astoria June 1, 1917. She died June 15, 1966.

Surviving are three sons, Truman Slotte, Astoria, Gordon Slotte, Portland, and Richard Slotte, Longview, Wash.; a daughter, Lorraine Masterson, Astoria; and eight grandchildren.

Funeral services will be Thursday at Peace Lutheran Church, Astoria, at 1:30 p.m.

Arrangements in care of Hughes-Ransom Mortuary. Contributions may be made to the Peace Lutheran Church Memorial Fund.

Armour V. Smith

Former Astorian, 76

Former Astoria resident Armour V. Smith, 76, of Vancouver, Wash., died Monday in Portland.

Mr. Smith was born Jan. 3, 1912, in Astoria, the son of Victor and Julie Anna Johnson Smith. He was a retired substation operator for the Bonneville Power Administration in Vancouver. He served in the U.S. Air Force during World War II, and was a member of the Astoria Elks Lodge and a life member of Clatsop Post 12 American Legion and Disabled American Veterans Seattle Chapter 23. He was a charter member of the Dates and Mates Square Dance Club of Vancouver and a former board member of the Clark County Square Dance Center.

Surviving are his wife, Jo Whitaker Smith, Vancouver; a daughter, Jody Benson, Vancouver; two grandchildren, Eric and Katy Jo Benson, both of Vancouver; and a cousin, Rhea Sharpe, Astoria.

Funeral will be at 10 a.m. Friday at Trinity Lutheran Church, 39th and Columbia streets, in Vancouver. Graveside service will be Friday at 1:30 p.m. at Ocean View Cemetery. Memorial contributions may be made to the Trinity Lutheran Church Memorial Fund. Vancouver Funeral Chapel is in charge of arrangements.

Obituary Record

Funeral of

Name Debra Kay Smith

Place Graveside- Ocean View Cemetery

Date October 21, 1966

Luce-Layton Funeral Home

1165 Franklin Avenue

Phone FA 5-1811

ASTORIA, OREGON

DEBRA KAY SMITH

Debra Kay Smith, infant daughter of Allen and Karen Smith of 4867 Birch, died Sunday morning in a local hospital.

Besides her parents, she is survived by her grandparents, Mr. and Mrs. W. D. Tracy of Astoria. and Mr. and Mrs. H. F. Smith of Tillamook.

Details of services will be announced later by the Luce-Layton Funeral Home.

DEBRA KAY SMITH

Graveside services for Debra Kay Smith, infant daughter of Mr. and Mrs. Allen Smith will be held on Wednesday, October 21, at 3 p.m. at Ocean View Cemetery. The Rev. Wayne V. Kuusisto of the Zion Lutheran church will officiate. Arrangements in care of the Luce-Layton Funeral Home.

Obituary

Name Deora Kay Smith

Residence 4367 Birch Street

Family Telephone

Date of Death Oct. 1[illegible], 1964 Time [illegible]

Place of Death St. Mary's Hosp. Age [illegible]

Date of Birth October 17, 1964

Place of Birth Astoria, Oregon

Duration of Illness

Years in Community State

Social Security Veteran

Single Married Widowed Divorced

Vocation

Physician Dr. Linehan

Father's Name Allen Smith

Mother's Maiden Name Karen Tracy

Date and Time of Funeral Oct. [illegible], 19[illegible] - [illegible]

Place of Funeral Gravesite - Ocean View Cemetery

Officiating Clergy Rev. Wayne V. Kuusisto

Place of Interment Ocean View Cemetery

Music None

Church and Other Affiliations

Survivors

Parents: Allen & Karen Smith of Astoria

Grandparents: Mr. & Mrs. J.D. Tracy of Astoria

Mr. & Mrs. H.F. Smith of Tillamook, Ore.

Obituary Record

Funeral of

Name Gertrude Smith

Place Graveside-Greenwood Cem.

Date October 6, 1981

220 N. Holladay — Seaside, Oregon
Telephone 738-6622

576 Twelfth Street — Astoria, Oregon
Telephone 325-2535

HUGHES-RANSOM

Obituary

Name Gertrude Smith

Residence 646 Alameda; Astoria

Family Telephone 325-6293

Place of Birth Astoria, Oregon

Date of Birth May 16, 1909

Place of Death Astoria, Oregon

Date of Death October 3, 1981

Age 72-4-17

Single ____ Married ____ Widowed X Divorced ____

Grayden Smith, died Jan. 14, 1968
in Alameda, Calif. (Burial Greenwood Cem. Ast.)

Date and Time of Funeral Tuesday,
October 6, 1981 at 1:30 P.M.

Place of Funeral Graveside-Greenwood Cem.

Officiating Clergy Rev. Forrest Clark

Place of Interment Greenwood Cemetery

Church and Other Affiliations

Survivors

Son, Donald Thomas Nelson, Astoria

Two Sisters:
Ruth Howton; Portland
Ann Freeman; Forrest, Mississippi

Brother, Robert Kankkonen;
Astoria, Oregon

One Grandson

There comes a time for all of us
When we must say good bye
But faith and hope and love and trust
Can never, never die,
Although the curtain falls at last
Is that a cause to grieve?
The future's fairer than the past
If only we believe
And trust in God's eternal care
So when the Master calls
Let's say that life is still more fair
Although the curtain falls.

In Loving Memory of

Joyce Gerttula Vinson Smith

Born
November 26, 1927
Astoria, Oregon

Passed Away
April 20, 2020
Longview, Washington

Graveside Service
April 24, 2020 at 1:00 P.M.
Knappa Prairie Cemetery
Knappa, Oregon

Officiating
Pastor Steve Dornfeld

Arrangements by
Hughes-Ransom Mortuary

In Memory of

JULIA ANNA SMITH

Born
January 25, 1890 in Astoria, Oregon
Passed Away
January 28, 1985 in Vancouver, Washington

Graveside Services at
Ocean View Cemetery
Astoria, Oregon
Thursday, January 31, at 1:00 p.m.

Officiating
Pastor Forrest J. Clark

Final Resting Place
Ocean View Cemetery
Astoria, Oregon

Julia A. Smith

Jan. 25, 1890-Jan. 28, 1985

Graveside funeral for Julia Anna Smith, an Astoria native and Vancouver, Wash., resident for 12 years, will be at 1 p.m. Thursday at Ocean View Cemetery.

Mrs. Smith, 95, died Monday in Vancouver.

Mrs. Smith was born Jan. 25, 1890, the daughter of Martin and Anna Johnson. She was a member of Peace Lutheran Church and Order of Vasa.

Surviving is a son, Armour Smith, Vancouver.

Vancouver Funeral Chapel was in charge of arrangements.

Obituary Record

Funeral of

Name Mr. Scott Smith

Place Memorial Chapel

Date March 22, 1967

HUGHES-RANSOM
ASTORIA AND SEASIDE, OREGON

In Memory Of

SCOTT SAMUEL SMITH

BORN
February 17, 1909 in Kelso, Washington

PASSED AWAY
March 18, 1967 at Rt. 4, Astoria, Oregon

SERVICES
Hughes-Ransom Memorial Chapel
Wednesday, March 22 — 1:30 P.M.

OFFICIATING
Rev. Toivo Hakkinen

ORGANIST
Mrs. A. A. Larson

VOCALIST
Dr. John Hickman

CASKET BEARERS
Walter Mundt
Gordon Minkoff
Jack Beelar
John Kangas
Marque Marriott
Dan Quinn

CONCLUDING SERVICES
Ocean View Cemetery
Warrenton, Oregon

Obituary

Name: Scott Samuel Smith

Residence: Rt. 4 Box 307, Astoria

Family Telephone:

Place of Birth: Kelso, Washington

Date of Birth: February 17, 1909

Place of Death: Astoria, Oregon

Date of Death: March 18, 1967

Age: 58-1-1

Single: unknown Married: Widowed: Divorced:

Veteran WWII -U.S. Army

Date and Time of Funeral: Wednesday, March 22, 1967 at 1:30 P.M.

Place of Funeral: Memorial Chapel

Officiating Clergy: Rev. Toivo Hakkinen

Place of Interment: Ocean View Cemetery

Church and Other Affiliations

Survivors

Mother, Mrs. Lena Smith Vandermost, Astoria (Crestview Nursing Home)

Brother, Harold Smith, Astoria

Sister, Mrs. Mildred Towne, Astoria

Several Nieces and Nephews

A Celebration of Easter Life for
VIVIAN VERNA SMITH

Born to earthly life — October 5, 1928
Born to eternal life — May 18, 2001

Peace Lutheran Church, Astoria, Oregon
11:00 PM May 22, 2001

† †

PRELUDE

INVOCATION

PRAYERS

SCRIPTURE READINGS

APOSTLE'S CREED

I believe in God, the Father almighty,
Creator of heaven and earth.
I believe in Jesus Christ, his only Son, our Lord.
He was conceived by the power of the Holy Spirit
and born of the virgin Mary.
He suffered under Pontius Pilate,
was crucified, died, and was buried.
He descended into hell.*
On the third day he rose again.
He ascended into heaven,
and is seated at the right hand of the Father.
He will come again to judge the living and the dead.
I believe in the Holy Spirit,
the holy catholic Church,
the communion of saints,
the forgiveness of sins,
the resurrection of the body,
and the life everlasting. Amen

MESSAGE

PRAYERS

LORD'S PRAYER

Our Father, who art in heaven,
hallowed be thy name, thy kingdom come,
thy will be done, on earth as it is in heaven.
Give us this day our daily bread;
and forgive us our trespasses, as we forgive those who trespass against us;
and lead us not into temptation, but deliver us from evil.
For Thine is the kingdom, and the power, and the glory,
forever and ever. Amen

BENEDICTION

RECESSIONAL

After the Rain
After the rain the green of the lawn,
Leaf of the tree,
Chorusing song birds greeting the dawn,
Hum of the bee.
After the dark days the sun in the day,
Streams again free,
Childhood with kites on the breezes to fly,
Blithe as can be.

After the heartache and after the tears,
Peace once again,
Just as the splendor of sunshine appears ...
After the rain

Rev. Ronald Zschoche — Presiding Minister

Laurie Drage — Organist

PLEASE JOIN THE FRIENDS AND FAMILY OF VIVIAN SMITH
IN THE UPSTAIRS SOCIAL ROOM FOLLOWING THE SERVICE
FOR A TIME OF FELLOWSHIP

MEMORIAL CONTRIBUTIONS MAY BE MADE TO THE DIABETES FOUNDATION.

GOD, GRANT ME THE SERENITY TO
CHANGE THE THINGS I CAN
TO ACCEPT THE THINGS I CAN NOT
AND TO HAVE THE WISDOM TO KNOW THE DIFFERENCE
AMEN

Vivian Verna Smith

Elementary school teacher, 72

Vivian Verna Smith, 72, of Astoria, died Friday, May 18, 2001, in Astoria.

Ms. Smith was born Oct. 5, 1928, in North Dakota to Oscar and Lempi Lahti. She moved to Astoria with her parents and graduated from Astoria High School. She earned her teaching degree from the Oregon College of Education and went on to become a successful primary school teacher in Beaverton, family members say.

Ms. Smith enjoyed gardening and reading.

She is survived by two daughters, Lonnie Belknap of Hoffman Estates, Ill., and Carrie Stamper of Kingston, Wash.; and three grandchildren, Benjamin Stamper, Cloé Stamper and Katriana Stamper, all of Kingston. A son, Randy Smith, died earlier.

A memorial service is at 11 a.m. Tuesday at Peace Lutheran Church. Committal is private.

Caldwell's Luce-Layton Mortuary is in charge of arrangements.

Obituary Record

Funeral of

Name Alfred Soderback

Place Memorial Chapel

Date September 18, 1979

HUGHES-RANSOM
ASTORIA AND SEASIDE, OREGON

Obituary

Name: Alfred Alexander Soderback

Residence: Elsie Rt. Box 1650;Seaside

Family Telephone: 755-2232

Place of Birth: Rosburg,Washington

Date of Birth: November 15, 1899

Place of Death: Seaside, Oregon

Date of Death: September 14, 1979

Age: 79-9-29

Single ____ Married x Widowed ____ Divorced ____

to Elvera Johnson,July 7,1924
in Astoria, Oregon

Date and Time of Funeral: Tuesday,
September 18, 1979 at 11:00 A.M.

Place of Funeral: Memorial Chapel

Officiating Clergy: Rev. Robert Bilansky

Place of Interment: Ocean View Cemetery

Church and Other Affiliations

Benevolent Protective Order of
Elks No. 180

Survivors

Wife, Elvera Soderback,Seaside
Two Sisters:
Marie Smith,Port Orchard,Wa.
Elvera Haataia ,Rosburg,Wa.
Brother,Ainor Soderback,
Scottsburg,Oregon
Grandson, Donald Soderback,
Vernonia, Oregon
Great Grand-daughter,Kimberly
Soderback, Vernonia,Oregon

Obituary Record

Funeral of

Name Mrs. Alma Soderberg

Place Trinity Lutheran Church

Date November 4, 1969

HUGHES-RANSOM
ASTORIA AND SEASIDE, OREGON

Obituary

Name: Alma Josephine Soderberg

Residence: 134 2nd St., Astoria

Family Telephone:

Place of Birth: Astoria, Oregon

Date of Birth: October 1, 1892

Place of Death: Astoria, Oregon

Date of Death: October 31, 1969

Age: 77-0-30

Single ____ Married ____ Widowed x Divorced ____

Charles M. Soderberg, March 13, 1965

Date and Time of Funeral: Tuesday, November 4, 1969 at 2:00 P.M.

Place of Funeral: Trinity Lutheran Church

Officiating Clergy: Rev. Bruce Pond

Place of Interment: Ocean View Cemetery

Church and Other Affiliations

Charter member, Trinity Lutheran Church and Trinity Lutheran Church Women; Columbia Hospital Auxiliary V.F.W. Auxiliary; Golden Age Club

Survivors

Three Sons:

Lester Soderberg, Astoria

Walter Soderberg, Astoria

Arthur Soderberg, Drain, Oregon

Daughter, Mrs. Mabel Wells, Portland

5 grand-children

4 great grand-children

Obituary Record

Funeral of

Name Charles Arthur Soderberg, Jr.

Place Memorial Chapel

Date November 27, 1967

HUGHES-RANSOM
ASTORIA AND SEASIDE, OREGON

Obituary

Name: Charles Arthur Soderberg, Jr.

Residence: 2434 N. E. 15th-Portland, Ore.

Family Telephone:

Place of Birth: Astoria, Oregon

Date of Birth: October 13, 1932

Place of Death: Portland, Oregon

Date of Death: November 22, 1967

Age: 35 Yrs.-1 Mo. - 9 Days

Single ___ Married ___ Widowed ___ Divorced x

Date and Time of Funeral: Nov. 27, 1967
1:30 P.M.

Place of Funeral: Memorial Chapel

Officiating Clergy: Rev. Bruce Pond

Place of Interment: Ocean View Cemetery
Warrenton, Oregon

Church and Other Affiliations

Trinity Lutheran Church

Sigma Nu Fraternity

University of Oregon Alumni Assn

Oregon Education Association

Retired Officers Ass'n of the United States Army

Survivors

Cindy Lee Soderberg-Daughter-Portland

Terri Louise Soderberg-Daughter-Portland

Mr. and Mrs. C. Arthur Soderberg
Father and step-mother-Drain, Ore.

Mrs. Alma Soderberg-Grandmother-Astoria, Ore.

Paul D. Soderberg-Brother-Astoria

Lester Soderberg-Uncle-Astoria

Walter Soderberg- " "

Joe Ruebens-Uncle-Warrenton, Ore.

Ray Ruebens- " " "

Chrissie Ruebens-Uncle-Astoria, Ore.

Mrs. Gary Wells-Aunt-Portland, Ore.

Mrs. Conrad W. Petersen-Aunt-Hammond, Ore.

Mrs. Kathleen Mansfield-Aunt-Bellingham, Wash.

Obituary Record

Funeral of

Name Charles M. Sollenberg

Place Trinity Lutheran Church

Date March 16, 1965

HUGHES-RANSOM
ASTORIA AND SEASIDE, OREGON

Obituary

Name: Charles Michael Soderberg

Residence: 180 2nd St., Astoria

Family Telephone:

Place of Birth: Aaland Island, Finland

Date of Birth: September 29, 1885

Place of Death: Astoria, Oregon

Date of Death: March 13, 1965

Age: 79-5-14

Single ____ Married X Widowed ____ Divorced ____

Date and Time of Funeral: Tuesday, March 16, 1965 at 1:30 P.M.

Place of Funeral: Trinity Lutheran Church

Officiating Clergy: Rev. Bruce E. Pond

Place of Interment: Ocean View Cemetery

Church and Other Affiliations

Charter member and former officer of Trinity Lutheran Church

Survivors

Wife, Alma Soderberg, Astoria

Three Sons:

Arthur Soderberg, Coos Bay

Lester Soderberg, Astoria

Walter Soderberg, Astoria

Daughter, Mrs. Mabel Wells, Portland, Oregon

Two Sisters:

Mrs. Helen Hawkinson, Portland

Mrs. Naima Detloff, Portland

6 grand-children

2 great grand-children

A Service of Christian Burial for

ALBERT RICHARD SORKKI

Peace Evangelical Lutheran Church
565 Twelfth Street, Astoria, Oregon
1:00 p.m. February 25, 1993

+ + + + + + + + + + + + + + + + + + +

PRELUDE	
PLACING OF THE PALL	p. 206
HYMN "What a Friend We Have in Jesus"	No. 439
PRAYER	p. 207
FIRST LESSON	Genesis 31:55
PSALM 23 - spoken responsively	p. 225
GOSPEL	John 21:3-14
SERMON	
SOLO "Lead Me, Guide Me"	
APOSTLES' CREED	p. 209
PRAYERS	p. 209
LORD'S PRAYER	p. 211
SOLO "How Great Thou Art"	
COMMENDATION	p. 211
HYMN "O God, Our Help in Ages Past"	No. 320
POSTLUDE	

+ + + + + + + + + + + + + + + + + + +

ANNOUNCEMENTS

THE INTERNMENT will follow immediately at Ocean View Cemetery. You are invited to attend.

A RECEPTION in the downstairs parish hall will occur after the internment. If you cannot attend the internment, you are welcome in the parish hall upon the conclusion of the service. The family looks forward to this time with you.

MEMORIAL GIFTS may be directed to Peace Lutheran Church or the Columbia River Maritime Museum.

PARTICIPANTS

The Rev. Jerry Buss	Pastor
Solveig Clark	Organist
Willie Richburg	Soloist

Pallbearers:

Cec Botkin	Don Johnson
George Fulton	Lawson Stevenson
Don Ivanoff	Dan Thiel

Albert R. Sorkki

Longtime Astoria businessman, 75

Albert R. Sorkki

A resident of Astoria all his life, Albert Richard Sorkki, 75, died Monday, Feb. 22, in Astoria.

Mr. Sorkki was born Feb. 9, 1918, in Astoria, the son of M. Richard and Hulda Irene Hagglund Sorkki, and graduated from Knappa High School.

He married Helen Peterson in 1941 in Astoria. She survives.

Mr. Sorkki worked for Cook and Foster Auto Parts until 1944, then owned and operated Al's Super Service in Astoria until 1957. He managed Oregon Marine Supply of Astoria and Portland until 1971 when he purchased Astoria Parts Store, which he operated until he retired in 1984.

He was a member of the board of directors of the Bank of Astoria and a member of Harbor Lodge 183 AF & AM, Order of Amaranth, Clatsop Post 12 American Legion and a life member of the Astoria Elks Lodge.

Surviving besides his wife are a son and daughter-in-law, Mike and Julie Sorkki, Lake Oswego; a daughter and son-in-law, Linda and Robert Bergstrom, Modesto, Calif.; a sister, Jean Haynes, Corvallis; five grandchildren, Brian, Kelli and Jennifer Bergstrom, Modesto, and Nicholas and Lisa Sorkki, Lake Oswego; a great-granddaughter, Samantha Bergstrom; and numerous nieces and nephews.

Friends may pay their respects tonight until 7 p.m. at Hughes-Ransom Mortuary in Astoria. Funeral will be Thursday at 1 p.m. at Peace Lutheran Church with vault interment at Ocean View Cemetery. Memorial contributions may be made to Peace Lutheran Church or the Columbia River Maritime Museum.

Obituary Record

Funeral of

Name Mr. George Sorkki

Place Graveside-Prairie Cem.

Date June 6, 1967

HUGHES-RANSOM
ASTORIA AND SEASIDE, OREGON

GEORGE THEODORE SORKKI

George T. Sorkki, 61, lifetime Astoria resident, died in a local hospital Sunday morning. He had been in ill health for some years and confined to the hospital for the past three weeks.

Sorkki was born in Astoria July 10, 1905, the son of Oscar and Edla Frans Sorkki. He moved to Svensen with his parents as a child and was reared and attended Hillcrest school in Svensen.

He started working as a logger at the age of 16 and followed this work until forced to retire because of ill health in 1953. He had been a patient in sanitariums and various nursing homes since that time.

Sorkki had never married.

Survivors include a sister Mrs. James (Mamie) Adams, Route 2, Astoria.

Information regarding services, which will be Tuesday at 10:30 a.m., is being announced by the Hughes-Ransom Mortuary.

Obituary

Name: George Theodore Sorkki

Residence: Astoria Nursing Home, Astoria

Family Telephone:

Place of Birth: Astoria, Oregon

Date of Birth: July 10, 1905

Place of Death: Astoria, Oregon

Date of Death: June 4, 1967

Age: 61-10-24

Single X Married ___ Widowed ___ Divorced ___

Date and Time of Funeral: Tuesday, June 6, 1967 at 10:30A.M.

Place of Funeral: Graveside

Officiating Clergy: Rev. Toivo Hakkinen

Place of Interment: Prairie Cemetery-Knappa

Church and Other Affiliations

Survivors

Sister, Mrs. Mamie Adams, Astoria, Oregon

Nieces and Nephews

ANNOUNCEMENTS

A RECEPTION in the social room will occur after the graveside service at Ocean View Cemetery. Please join the family for this time of remembrance and fellowship.

MEMORIAL GIFTS may be directed to Peace Lutheran Church, Lower Columbia Hospice or the Liberty Theatre Restoration.

PARTICIPANTS

Pastor John Finstuen	Presiding and Preaching
Britta Peterson	Soloist
Laurie Drage	Organist
Alan Peterson	Reader

A Service in
Celebration of Easter Life for
Helen Sorkki

Born :	Astoria, Oregon	July 14, 1920
Died:	Astoria, Oregon	July 21, 2004

Peace Lutheran Church, Astoria, Oregon
July 24, 2004 1:30 PM

† †

PRELUDE

HYMN **"How Great Thou Art"** **LBW 532**

P: Pastor **C: Congregation**

INVOCATION

P. Blessed be the God and Father of our Lord Jesus Christ, the source of all mercy and the God of all consolation. He comforts us in all our sorrows so that we can comfort others in their sorrows with the consolation we ourselves have received from God.

C **Thanks be to God.**

P When we were baptized in Christ Jesus, we were baptized into his death. We were buried therefore with him by Baptism into death, so that as Christ was raised from the dead by the glory of the Father, we too might live a new life. For if we have been united with him in a death like his, we shall certainly be united with him in a resurrection like his.

PRAYER OF COMFORT

PSALM 46

READING **Colossians 1:15-20**

REMEMBRANCES

GOSPEL **John 14:1-6**

PROCLAMATION

SOLO **On Eagles Wings** **Britta Peterson**

Obituary Record

Funeral of

Name ABRAM SOTKA

Place MEMORIAL CHAPEL

Date JULY 29, 1960

HUGHES-RANSOM
ASTORIA AND SEASIDE, OREGON

Retired Fisherman, Carpenter Dies

7-27-60

Abram Sotka, 83, a resident of Astoria and vicinity for almost 50 years, died Wednesday at 2:50 p.m. in a local hospital. He had been in poor health since January and was taken to the hospital nine days before his death.

Sotka was well known here as a carpenter and fisherman. He began gillnet fishing soon after his arrival in Astoria in 1911. Between seasons, he worked as a boat and house carpenter until his retirement in 1947.

A native of Finland, Sotka was born March 4, 1877 in Pudasjarvi, Oulun Laani, where he grew to manhood and as a young man, worked as a boom man. There he was married in 1902 to Elina Piri, who survives.

Mr. and Mrs. Sotka came in 1905 to Calumet, Mich., where he worked as a carpenter and miner until 1911 when the family moved to Astoria. He was a member of the carpenters union.

Surviving are his widow, Mrs. Elina Sotka, Rt. 1, Box 592, where the family moved from Astoria in 1933; two sons, Edwin, Astoria, and Karlo Sotka, Rt. 1, Astoria; a daughter, Mrs. Arvid (Gertrude) Maki, Rt. 1, Warrenton; two grandchildren and three grandchildren.

Details of services which will be Friday at 1:30 p.m., are being announced by the Hughes-Ransom mortuary.

Obituary

Name ABRAM SOTKA

Residence Rt. 1, Box 592, Astoria

Family Telephone FA5-2616

Place of Birth Pudasjarvi, O. L., Finland

Date of Birth March 4, 1877

Place of Death Astoria, Oregon

Date of Death July 27, 1960

Age 83 years, 4 months, 23 days

Native of Finland

Single ____ Married X Widowed ____ Divorced ____

Cause of Death

Date and Time of Funeral July 29, 1960

Place of Funeral Memorial Chapel

Officiating Clergy Rev. W. V. Kuusisto

Place of Interment Greenwood Cemetery

Church and Other Affiliations

CARPENTERS UNION

Survivors

wife:

Mrs. Elina Sotka, Astoria

sons:

Edwin Sotka, Astoria

Karlo Sotka, Astoria

daughter:

Mrs. Arvid (Gertrude) Maki, Rt. 1, Warrenton

two grandchildren

three great grandchildren

IN MEMORY OF

EDWIN I. SOTKA

BORN
January 6, 1913
Astoria, Oregon

PASSED AWAY
July 13, 1986
Seaside, Oregon

GRAVESIDE SERVICE
Greenwood Cemetery
Tuesday, July 15, 1986, 11:00 A.M.

OFFICIATING
Rev. T. E. Johnstone

CONCLUDING SERVICES
Interment
Greenwood Cemetery
Astoria, Oregon

Obituary Record

Funeral of

Name Esther Ellen Sotka

Place Memorial Chapel

Date November 17, 1976

HUGHES-RANSOM
ASTORIA AND SEASIDE, OREGON

Obituary

Name: Esther Ellen Sotka

Residence: 1661 S.E. 2nd, Astoria

Family Telephone: 325-0503

Place of Birth: Douglas, Alaska

Date of Birth: June 30, 1911

Place of Death: Astoria, Oregon

Date of Death: November 13, 1976

Age: 65-4-13

Single ____ Married X Widowed ____ Divorced ____

to Edwin Sotka 1940 at Longview, Washington

Date and Time of Funeral: Wednesday, November 17, 1976 at 1:00 P.M.

Place of Funeral: Memorial Chapel

Officiating Clergy: Rev. Forrest Clark

Place of Interment: Greenwood Cemetery

Church and Other Affiliations

Survivors

Husband, Edwin Sotka, Astoria

Brother, Edward M. Heikkala, Portland

Sister, Ila Clark, Molalla, Oregon

Cousin, Sylvia Johnson, Astoria

Obituary Record

Funeral of

Name KaarLo Einer Sotka

Place Graveside-Greenwood Cem.

Date March 14, 1979

HUGHES-RANSOM
ASTORIA AND SEASIDE, OREGON

Obituary

Name KaarLo Einer Sotka

Residence Rt. 1 Box 672;Warrenton

Family Telephone

Place of Birth Laurium, Michigan

Date of Birth March 28, 1910

Place of Death Astoria, Oregon

Date of Death March 10, 1979

Age 68-11-12

Single X Married Widowed Divorced

Date and Time of Funeral Wednesday, March 14, 1979 at 10:30 A.M.

Place of Funeral Graveside-Greenwood

Officiating Clergy Rev. Forrest Clark

Place of Interment Greenwood Cemetery

Church and Other Affiliations

Survivors

Sister, Gertrude Maki,Warrenton

Brother, Edwin Sotka,Astoria

Nephew, Mel Maki,Hillsboro,Or.

CALDWELL'S
Luce-Layton Mortuary
Funeral Directors
1165 Franklin Ave., Astoria, Oregon 97103
(503) 325-1811

OBITUARY INFORMATION

ALICE M. SOUCIE

A former Astoria resident, Alice M. Soucie, 62, of Portland, died Sunday, August 15, 1992, in Portland. Mrs. Soucie was born in Astoria, December 31, 1929, the daughter of the late [redacted] and Ellen Johnson. She was raised her younger years here, and received her education here. She later worked for several years as a cannery worker at Bumble Bee Seafoods, and other various canneries. She is survived by a son Joseph W. Soucie of Gladstone, and a daughter Mary Matz of Brightwood, Ore., 2 Brothers Carl Johnson and Art Johnson both of Astoria, 2 Sisters Joyce Hoffman of Warrenton, and June Schaffer also survive, as does 2 grandchildren. Memorial Services will be Saturday, August 22, 1992, at 3:00 P.M., in the Chapel of Caldwell's Luce-Layton Mortuary, Astoria. Inurnment will be at Greenwood Cemetery Columbarium. Remembrances in her memory may be contributions to a favorite charity.

Obituary Record

Funeral of

Name Mrs. Anna Spang

Place Memorial Chapel

Date May 17, 1962

HUGHES-RANSOM
ASTORIA AND SEASIDE, OREGON

ANNA SPANG 5/17/62

Mrs. Anna Amanda Spang, who died here Sunday, was born July 27, 1887 in Jacobstad, Finland, where she grew to womanhood. She came to the United States in 1909, living in New York and Park City, Utah until 1912 when she came to Astoria. Mrs. Spang had since made her home here.

In 1916, she and her late husband, James Johan Spang were married in Vancouver, Wash. He died here in 1954. Mrs. Spang had for years worked as a domestic. She had been in failing health for several years during which she had been hospitalized a number of times. She was a member of the local Order of Vasa lodge.

Surviving are a son, Harry J. Spang and a grandchild in Seattle; and two sisters, Mrs. Jerry Stenhill and Mrs. Hanna Kraks, both in Jacobstad, Finland.

Details of services which will be Thursday at 1:30 p.m., will be announced by the Hughes-Ransom mortuary.

ANNA SPANG

Services for Mrs. Anna Amanda Spang, 74, will be held Thursday, May 17, at 1:30 p.m. at the Memorial Chapel of the Hughes-Ransom Mortuary. The Rev. Wayne V. Kuusisto, officiating. Burial in Ocean View Cemetery. Serving as casket bearers will be Oscar Lahti Ragnor Hoyer, Victor Jackson, Charles Bearman, Carl Moberg and Fred Swanson.

Obituary

Name Anna Amanda Spang

Residence 5310 Ash St., Astoria

Family Telephone

Place of Birth Jacobstad, Finland

Date of Birth July 27, 1887

Place of Death Astoria, Oregon

Date of Death May 13, 1962

Age 74-9-16

Single ____ Married ____ Widowed X Divorced ____

Date and Time of Funeral Thursday, May 17, 1962 1:30 P.M.

Place of Funeral Memorial Chapel

Officiating Clergy Rev. Wayne Kuusisto

Place of Interment Ocean View Cemetery

Church and Other Affiliations

Order of Vasa

Survivors

Son, Harry J. Spang, Seattle

One Grand-child

Two Sisters:

Mrs. Jenny Stenhill, Jacobstad

Mrs. Honna Kraks, Jacobstad

OBITUARY

Name: Gudrun H. Spongberg **Nickname:** **Age: 86**
City & State of Residence: Astoria, OR
Date of Death: February 17, 1996 **Place of Death: Astoria, OR**
Date of Birth: December 25, 1909 **Place of Birth: Edmore, ND**
Parents: Arndt & Anne (Anderson) Hammer

Personal Information: Mrs. Spongberg grew up and attended school in Edmore, ND, until age 13, when she moved to Eugene, OR. It was here, where she finished high school, then went on to attend University of Oregon, graduating with a teaching credential. On August 25, 1935, she married Orval Eaton, they moved to Astoria shortly thereafter, remaining here until 1959, then moved to Medford, Oregon. Mrs. Spongberg was a loving homemaker, wife and mother. Following the death of her husband, Orval in July of 1972, she returned to Astoria. In September 1973, she married Eugene Spongberg, he passed away in 1986.
Mrs. Spongberg was a member of the Daughters of the Nile and the Order of the Eastern Star.

Survivors:

Relationship	Name	City & State
Daughter	Sara Hauke	Astoria, OR
Son	Ralph Eaton	Medford, OR
Step-Daughter	Marianne Bergeson	Seaside, OR
Step-Son	Jerry Spongberg	Warrenton, OR
Sister	Ovida Erickson	Oceanside, CA

Also surviving are numerous grandchildren, great grandchildren, nieces & nephews
Service Information:

Visitation:

Funeral Service: Thursday, February 22, 1996, 2:00 PM at Peace Lutheran Church

Committal: Private family interment, Ocean View Cemetery, Warrenton, OR

Memorial contributions: Clatsop Care Center or the Peace Lutheran Church In C/O Hughes-Ransom Mortuary, 576-12th St., Astoria, OR 97103

ARRANGEMENTS IN CARE OF:

☐ **Hughes-Ransom Mortuary & Crematory**
576 12th St., Astoria, OR 97103
Ph. #503-325-2535

☐ **Hughes-Ransom Mortuary & Crematory**
220 N. Holladay Dr., Seaside, OR 97138
Ph. #503-738-6622

IN LOVING MEMORY OF

Gudrun H. Spongberg

BORN
December 25, 1909
Edmore, North Dakota

DIED
February 17, 1996
Astoria, Oregon

SERVICES
Thursday, February 22, 1996 at 2:00 PM
Peace Lutheran Church
Astoria, Oregon

OFFICIATING
Reverend Jerry Buss

ORGANIST
Lee Howard

INTERMENT
Ocean View Cemetery
Warrenton, Oregon

FUNERAL DIRECTORS
Hughes-Ransom Mortuary
Astoria, Oregon

Obituary Record

Funeral of

Name Mr. Neil Sporre

Place Memorial Chapel

Date December 23, 1969

HUGHES-RANSOM
ASTORIA AND SEASIDE, OREGON

Obituary

Name Neil G. Sporre

Residence 490 Franklin, Astoria

Family Telephone 325-5690

Place of Birth Soderfors, Sweden

Date of Birth October 2, 1899

Place of Death Astoria, Oregon

Date of Death December 20, 1969

Age 70-2-18

Single ____ Married X Widowed ____ Divorced ____

Date and Time of Funeral Tuesday, December 23, 1969 at 10:00 A.M.

Place of Funeral Memorial Chapel

Officiating Clergy Rev. Bruce E. Pond

Place of Interment Fern Hill Cemetery, Raymond, Washington at 1:00 P.M.

Church and Other Affiliations

Lutheran Church; Harbor Lodge 183, AF & AM; American Legion

Survivors

Wife, Mrs. Ann Sporre, Astoria

Son, Charles Wm. Sporre, Snoqualmie Falls, Washington

Two Daughters:

Mrs. Jean Davenport, Olympia, Wn.

Mrs. Dorothy Lodge, Olympia

Sister, Mrs. Harry Ruddach, Aberdeen, Wn.

Three Grandchildren

Obituary Record

Funeral of

Name Lydia Esther Stacey

Place Memorial Chapel

Date March 3, 1959

HUGHES-RANSOM
ASTORIA AND SEASIDE, OREGON

Native Astorian Dies in Hospital

-1/23/59

Mrs. Lydia Esther Stacey, 72, a resident of Svensen for 47 years, died Saturday evening in a local hospital where she had been a patient for 15 days. She had been ill for two years. 72 y

A native Astorian, Mrs. Stacey was born here June 28, 1886, the daughter of Mr. and Mrs. Olaf Hendrickson. She attended school here and as a young woman worked as a labeler at the Union Fishermen's cannery. After her marriage in Astoria to her surviving husband on May 12, 1912, she moved with him to Svensen where they had since made their home.

Surviving are her husband, Walter Stacey, Rt. 2, box 790, Astoria; two sons, Thorburn, Rt. 2, Astoria, and Norvall Stacey, Sparks, Nev.; two sisters, Mrs. Winifred Dussault, Providence, R. I., and Mrs. Katherine Brallier, Pendleton, Ore.; and five grandchildren.

Details of services are being announced by the Hughes-Ransom mortuary.

Obituary

Name: Mrs. Lydia Esther Stacey

Residence: Rte 2 Box 790 -Astoria

Family Telephone:

Place of Birth: Astoria, Oregon

Date of Birth: June 28, 1886

Place of Death: Columbia Hosp - Astoria

Date of Death: Feb. 28, 1959

Age: 72 Yrs. - 8 Mo. 0 Days

Native of: Astoria

Single ___ Married X Widowed ___ Divorced ___

Cause of Death:

Date and Time of Funeral: March 3, 1959
1:30 P. M.

Place of Funeral: Memorial Chapel

Officiating Clergy: Rev. Wayne Kuusisto
Rev. Arthur Comer

Place of Interment: Ocean View Cemetery

Church and Other Affiliations

Irving Ave. Apostolic Lutheran Church

Survivors

Walter Stacey-Husband-Astoria

Thorburn Stacey-Son-Astoria

Harvell Stacey - Son - Sparks, Nev.

Mrs. Winifred Dussault-Sister
Providence, R. I.

Mrs. Katherine Brallier - Sister
Pendleton, Ore.

5 Grand Children

Obituary Record

Funeral of

Name Mr. Gustaf Stadin

Place Memorial Chapel

Date August 13, 1963

HUGHES-RANSOM
ASTORIA AND SEASIDE, OREGON

Obituary

Name Gustaf O. Stadin

Residence 1612 5th St. Astoria

Family Telephone

Place of Birth Stockholm, Sweden

Date of Birth October 25, 1879

Place of Death Astoria, Oregon

Date of Death August 10, 1963

Age 83-9-15

Single ____ Married X Widowed ____ Divorced ____

Date and Time of Funeral Tuesday, August 13, 1963 1:30 P.M.

Place of Funeral Memorial Chapel

Officiating Clergy Rev. Irven Nelson

Place of Interment Ocean View Cemetery

Church and Other Affiliations

Charter Member, Carpenters Union

Survivors

Wife, Mrs. Fannie Stadin, Astoria

Daughter, Mrs. Hazel Miller, Canoga Park, California

Step-son, Bernard Fitzgerald, Portland, Oregon

Two Step-daughters:

Mrs. Eileen Myntti, Portland

Mrs. Kathleen Anderson, Portland

Two Brothers:

Oscar Strom, Napa, Calif.

Albert Stadin, Bromma, Sweden

One Grand-son

Obituary Record

Funeral of

Name MARIE S. STANLEY

Place GREENWOOD CEMETERY

Date FEBRUARY 6, 1973

Luce-Layton Funeral Home
1165 Franklin Avenue
Phone FA 5-1811
ASTORIA, OREGON

Obituary

Residence 1424 5th street, Astoria

Family Telephone

Date of Death 2/3/73 Time 9:38 Am

Place of Death Columbia Age 69-6-29

Date of Birth July 4, 1903

Place of Birth Astoria,Oregon

Duration of Illness

Years in Community life State

Social Security Veteran

Single Married Widowed X Divorced

Vocation housewife

Physician

Father's Name Jonas P. Carlson

Mother's Maiden Name Mary C. Peterson

Date and Time of Funeral Feb. 6, 1:30 Pm

Place of Funeral Greenwood Cemetery

Officiating Clergy Rev. Bruce Pond

Place of Interment Greenwood Cemetery

Music

Church and Other Affiliations

Trinity Lutheran Church

Survivors

Sister Mrs. Frances Hoare

Bro. Lawrence Carlson of Astori

Niece Janet Halderman, Portland

Nephew Donald Carlson, Portland

Nieces & nephews in Portland

Niece Julie Anthony, Sacramento

Nephew Dennis Carlson, Portland

Obituary Record

Funeral of

Name Spencer Stauffer

Place Memorial Chapel

Date May 21, 1975

HUGHES-RANSOM
ASTORIA AND SEASIDE, OREGON

Obituary

Name: Spencer Alfred Stauffer

Residence: Elsie Rt.Box 1284,Seaside

Family Telephone: 755-2287

Place of Birth: Camas, Washington

Date of Birth: December 2, 1911

Place of Death: Jewell, Oregon

Date of Death: May 18, 1975

Age: 63-6-16

Single ____ Married X Widowed ____ Divorced ____

to Lola Foster,Sept.6,1933 at Astoria, Oregon

Date and Time of Funeral: Wednesday, May 21,1975 at 1:30 P.M.

Place of Funeral: Memorial Chapel

Officiating Clergy: Rev. Wm. Williams

Place of Interment: Greenwood Cemetery

Church and Other Affiliations

Survivors

Wife, Lola Stauffer, Elsie Rt. Seaside

Son, Donald Stauffer, "

Daughter,Nancy Bellingham, Birkenfeld, Oregon

Three Sisters:

Pauline Marincovich, Knappa

Vivian Kelim,Anchorage,Alaska

Arleen Donovan,Milton Freewater, Oregon

Two Brothers:

Delmer Stauffer, Roseburg,Oreg.

Frank Stauffer, Portland

5 Grandchildren

Several Nieces and Nephews

Obituary Record

Funeral of

Name Eugene Steele

Place Memorial Chapel

Date February 9, 1966

HUGHES-RANSOM
ASTORIA AND SEASIDE, OREGON

Obituary

Name: Eugene Pember Steele

Residence: 312 Madison, Astoria

Family Telephone:

Place of Birth: Paradox Valley, Colorado

Date of Birth: July 22, 1887

Place of Death: Astoria, Oregon

Date of Death: February 5, 1966

Age: 78-6-13

Single ____ Married X Widowed ____ Divorced ____

Date and Time of Funeral: Wednesday, February 9, 1966 at 1:30 P.M.

Place of Funeral: Memorial Chapel

Officiating Clergy: Rev. Bruce Pond

Place of Interment: Ocean View Cemetery

Church and Other Affiliations

Woodmen of the World

Survivors

Wife, Jessie Steele, Astoria

Son, Eugene Steele, Jr., Portland

Brother, A. L. Steele, Honolulu

One grand-daughter

Obituary For: Richard Lee Stemper "Dick"
Age: 82 City and State of Residence: Warrenton, Oregon
Day and Date of Death: Saturday, July 25, 2009 Place of Death: Astoria, Oregon
Date of Birth: July 14, 1927 Place of Birth: Roswell, Idaho
Son of: Earl B. Stemper and Esther G. Dilley Stemper
Married: Shirley M. Porter When: August 5, 1956

Deceased Life: Dick grew up in Idaho and graduated from High School in Mountain Home, Idaho. He enlisted into the Army and served with the Medical Corps. He started his building materials career with Boise Cascade. He moved to Astoria in 1962 to purchase Astoria Builders Supply. Later he expanded to Gearhart Builders Supply. In 1992 Dick retired. For many winters he enjoyed the sun in Scottsdale, Arizona with his wife Shirley. Dick enjoyed his family, especially his grandchildren. His hobbies included woodworking, golf and fishing.

Affiliations: Member of the Astoria Rotary; served on the Astoria City Council. Long standing member of the Astoria Golf and Country Club.

Survivors:

Shirley Stemper	Wife	Warrenton, OR
Roger and Meredith Fouts	Son and daughter-in-law	Dundee, OR
Scott and Molly Stemper	Son and daughter-in-law	Seattle, WA
Cindy Stemper	Daughter	Scottsdale, AZ
Ricky and Kristy Stemper	Son and daughter-in-law	Reedsport, OR
Randy and Debby Stemper	Son and daughter-in-law	Astoria, OR

9 10 Grandchildren
3 4 Great-grandchildren

Memorial Services will be held Thursday, July 30, 2009 at 11:00 a.m. at Peace Lutheran Church, 12 & Exchange St., Astoria, Oregon

Memorial Contributions may be given to the Columbia Memorial Hospital Foundation in care of Caldwell's Luce-Layton Mortuary, 1165 Franklin Ave., Astoria, Oregon 97103

Bill Stemper, Brother Boise, Idaho

July 30, 2009
Peace Lutheran Church, Astoria, OR

RICHARD LEE STEMPER

A Celebration of Life

Born: July 14, 1927, Roswell, Idaho
Died: July 25, 2009, Astoria, Oregon

PRELUDE		
INVOCATION		
PRAYERS		
PSALM 23		
EPISTLE	**Revelation 21:2-7**	
THE GOSPEL	**John 14:1-6**	
MEDITATION		
ANTHEM	***Amazing Grace***	
PRAYERS		
ANTHEM	***The Lord's Prayer***	
COMMENDATION		
CLOSING MUSIC	***Peace Be Still***	**Rush of Fools**

PRESIDER	**Pastor Larry Stomp**
ORGANIST	**Alexandra Meyer**
SOLOIST	**Genevieve Butenshon**

You are invited to greet the family after the service in the Social Room.

RICHARD LEE STEMPER

Dick grew up in Idaho and graduated from High School in Mountain Home, Idaho. He enlisted into the Army and served with the Medical Corps. He started his building materials career with Boise Cascade. He moved to Astoria in 1962 to purchase Astoria Builders Supply. Later he expanded to Gearhart Builders Supply. In 1992 Dick retired. For many winters he enjoyed the sun in Scottsdale, Arizona with his wife Shirley. Dick enjoyed his family, especially his grandchildren. His hobbies included woodworking, golf and fishing.

Dick was a member of the Astoria Rotary, served on the Astoria City Council, and was a long standing member of the Astoria Golf and Country Club.

Dick is survived by his wife Shirley of Warrenton, OR; Roger and Meredith Fouts, his Son and daughter-in-law of Dundee, OR; Scott and Molly Stemper, his son and daughter-in-law of Seattle, WA; Cindy Stemper, his daughter, of Scottsdale, AZ; Rick and Kristy Stemper, his son and daughter-in-law of Reedsport, OR; Randy and Debby Stemper, his son and daughter-in-law, of Astoria, Oregon; Bill Stemper, his brother of Boise, ID; and 9 grandchildren and 3 great-grandchildren.

Memorial Contributions may be given to the
Columbia Memorial Hospital Foundation
in care of Caldwell's Luce-Layton Mortuary
1165 Franklin Ave., Astoria, OR 97103

In Loving Memory of

Katherine Anne Stenblom

July 21, 1947-September 15, 2016

God's Garden

God looked around his garden
And found an empty place.
He then looked down upon the earth,
And saw your tired face.

He put His arms around you
And lifted you to rest.
God's garden must be beautiful,
He always takes the best.

He knew that you were suffering,
He knew that you were in pain.
He knew that you would never
Get well on earth again.

He saw the road was getting rough
And the hills were hard to climb.
So He closed your weary eyelids
And whispered "Peace be thine."

It broke our hearts to lose you
But you did not go alone...
For part of us went with you
The day God called you home.

Author: Unknown

Katherine Anne Loukas Stenblom

Katherine Anne Loukas was born July 21, 1947 to William and Patricia Loukas. Kathy grew up in Astoria, attending Astoria High School, graduating in 1965. Following graduation, Kathy attended business school. On December 2, 1966, she married Richard Stenblom. Kathy was lucky enough to stay home and raise two wonderful sons, Mark and Michael, working to provide a home away from home for the boys' group of friends.

When her sons were grown, Kathy went to work for the county, and worked for Clatsop County Sheriff's office until her retirement in 2008. She was very proud to work as a support to law enforcement and enjoyed getting to know the officers and their families.

Kathy lived a full and rewarding life surrounded by family and friends. In her younger years, she enjoyed a great passion for salmon and sturgeon fishing, as well as four-wheeling with her family at Sand Lake. She loved spending time with family, cooking, gardening, watching sports, and classic cars—especially the 1966 Corvette Dick gave her in honor of their wedding anniversary.

Kathy often welcomed friends and family into her home and was a wonderful cook and host. She enjoyed meeting friends for lunch and was an active member of Beta Sigma Phi for over 40 years. She enjoyed traveling and countless vacations in Mazatlán, Mexico. An animal lover all her life, Kathy developed a very special place in her heart and found joy in spending time with her dog, Bob.

Kathy loved her grandsons Ryan and Bailey dearly and treasured every minute she spent with them, having them over often and taking them on excursions. She loved attending their school and sports activities. She loved watching them grow up into wonderful young men.

Katherine was preceded in death by her parents, aunt and uncles, sister, Karen Morris, and niece, Stephanie Johnston. She is survived by her loving husband Richard of Astoria, sons Mark (Susan) and Mike (Brenna), and grandsons Ryan and Bailey; an aunt, Niami Koskelo, sister-in-law Nancy Young (John); nephew Matthew Lane (Jennifer), great-niece, Shayna Johnston; cousins Jeanne Morris, Lynda Campbell (Steve), and Doug Parker; and special family friend, Troy Basel (Kerith).

IN LOVING MEMORY OF

VAINO E. STENBLOM

BORN
August 6, 1916
Hammonton, New Jersey

PASSED AWAY
November 24, 1994
Portland, Oregon

MEMORIAL SERVICES
Caldwell's Luce-Layton Mortuary
Tuesday, November 29, 1994, 3:00 P.M.

OFFICIATING
Rev. Jerry Buss, Pastor
Peace Lutheran Church

VOCAL SELECTIONS
"The Old Rugged Cross"
"What A Wonderful World"

INURNMENT
Ocean View Cemetery
Warrenton, Oregon

Following this Memorial Service,
The family cordially invites
you for coffee and refreshments
At the Warrenton Lodge Hall
45 S.W. 4th, Warrenton, Ore.

Obituary Record

Funeral of

Name Bruno Henry Stenholm

Place Caldwell's Luce-Layton Mort.

Date Tuesday - Oct. 11, 1983

1:00 P.M.

CALDWELL'S
LUCE-LAYTON FUNERAL HOME
1165 Franklin Street Astoria, Oregon 97103
Telephone (503) 325-1811

Obituary

Name: Bruno Henry Stenholm

Residence: 101 madison #2-A

Family Telephone: 325-6194 (Elli Stenholm)

Place of Birth: Cumberland, Wyoming

Date of Birth: July 10, 1902

Place of Death: Astoria, Oregon

Date of Death: October 7, 1983

Age: 81 years, 2 months, 27 days

Single ____ Married XX Widowed ____ Divorced ____

Married Elli Tuomi in Longview, Wash. July 12, 1939, she survives at the family home.

Date and Time of Funeral: Tuesday, Oct. 11, 1983 1:00 P.M.

Place of Funeral: Caldwell's Luce-Layton Mort.

Officiating Clergy: Rev. Forrest Clark

Place of Interment: Greenwood Cemetery Astoria, Oregon

Church and Other Affiliations

Peace Lutheran Church

Survivors

Wife: Elli Stenholm - Astoria

Sis: Laina Parsons - Kelso, Wash.

Sis: Aino Carlson - Astoria

Niece: Gloria Mattila - Mercer Island

Neph: Richard Palo - Portland

Neph: Kenneth Carlson - Astoria

Neph: William Carlson - Astoria

Neph: Walter Nelson - Salem

Neph: Arnold Stenholm - Salt Lake City Utah

Longtime Astoria Resident Succumbs In Local Hospital

Nov 5, 1958

Nikolai Stenman, 74, known to his host of friends and acquaintances as "Nels," died in a local hospital shortly before noon Wednesday, after an illness of several months. He had been hospitalized for approximately a month. He has lived in Astoria for 54 years and retired from active work in 1943, following an injury. 74-5-1

Stenman, the son of Joseph W. and Briita Leena (Ahola) Stenman, was born in Lappfjord, Finland, on May 28, 1884. As a young man of 18, he came to San Francisco from Sweden with some of his boyhood friends, and from there they went to Portland to the exposition, and from there and in 1904, Stenman came to Astoria, remaining here for several years and working in the woods.

Later he returned to Finland and on November 4, 1911, was married to Maria Maenpaa, and the couple then came to Astoria to make their permanent home 42 years ago. After returning here, he worked as a longshoreman for a number of years, retiring in 1943. Mrs. Stenman died here on October 22, 1949.

Then about a year and a half ago, Stenman was married to Mrs. Maria Partanen, his surviving wife, who resides at the family home at 576 Rivington. Other survivors include a daughter, Mrs. Marie Matson, of Los Angeles, Calif., a son, Nels Walter Stenman, of Seattle, Wash.; a sister, Helmi Sarkki, and a brother, Anton Stenman, both of Finland; five grandchildren and five great grandchildren.

Stenman was an active member of the Finnish Brotherhood and was to have received his 50 year pin this month.

Services are being planned for Friday afternoon at 1:30 p. m. and will be announced by the Luce Funeral Home. 11-7-58

Obituary Record

Funeral of

Name George Henry Steph

Place Memorial Chapel

Date April 11, 1978

HUGHES-RANSOM
ASTORIA AND SEASIDE, OREGON

Obituary

Name George Henry Steph

Residence 914 Clatsop Ave.;Astoria

Family Telephone 325-4934

Place of Birth Clatskanie, Oregon

Date of Birth September 22, 1914

Place of Death Portland, Oregon

Date of Death April 7, 1978

Age 63-6-15

Veteran WWII; U.S. Navy

Single ____ Married x Widowed ____ Divorced ____

to Blanch Staeber, Oct.18,1942
in Kelso, Washington

Date and Time of Funeral Tuesday,
April 11, 1978 at 10:30 A.M.

Place of Funeral Memorial Chapel

Officiating Clergy Rev. Forrest Clark

Place of Interment Willamette National
Cemetery-Portland;Wed. 1:00 P.M.

Church and Other Affiliations

Clatsop Post 12,American Legion

Survivors

Wife, Blanch Steph, Astoria

Two Daughters:

Linda Lindstrom, Salem, Or.

Betty Meyer, Eugene

Two Sisters:

Helen Rosenberger, Warrenton

Sally Johnson, Astoria

Grandson, Eric Lindstrom, Salem

Grand-daughter,Kelly Lindstrom,
Salem, Oregon

Caldwell's Mortuary

From: "Caldwell's Mortuary" <caldwellsmortuary@yahoo.com>
To: "Elleda Wilson" <ewilson@dailyastorian.com>
Sent: Monday, October 08, 2012 10:01 AM
Subject: Re: Obit form for Gale - this is the whole form

----- Original Message -----
From: "Elleda Wilson" <ewilson@dailyastorian.com>
To: "Caldwell's Mortuary" <caldwellsmortuary@yahoo.com>
Subject: Obit form for Gale - this is the whole form

Please click on "Reply," fill out the form, and then send. You can attach a photo if you like.

Thank you,
Elleda Wilson
The Daily Astorian
503-325-3211 x257

DAILY ASTORIAN OBITUARY INFO SHEET
(Please do not use all capital letters in your replies!)

Name: N. Blanch Steph
Nicknames:
Age: 93
City and state of residence: Astoria, Oregon

Day and date of death: Thursday, October 4th, 2012
Place of death: Astoria, Oregon

Date of birth: February 25, 1919
Place of birth: Silverton, Oregon

Parents (both parents' full names) Oscar F. Staeber & Nola Blanch Staeber
Mother's maiden name: Stevenson
Parents still living?: No

Schools/colleges attended and graduation dates (if possible): Graduated from Molalla High School and then received a certificate of completion from "Modern Beauty College" in Salem, Oregon.

Married to: George Henry Steph
Married when: October 18th, 1942
Married where: Kelso, Washington
Spouse still living?: No

How long in Clatsop County?: 70 years
Which city/cities in Clatsop County?: Westport, Oregon & Astoria, Oregon.

Veteran?: No

Deceased's accomplishments, occupations: Housewife/Homemaker, Hair Dresser & Cannery worker.

Retired?: Yes

Church, lodges or other affiliations: Member of the Peace Lutheran Church in Astoria.

Deceased's hobbies/interests: Reading, Word Puzzles, Camping & Fishing.

Survivors (need first AND last names) - Relationship - City & State

Linda & Ed Lindstrom Keizer, Oregon	daughter & son-in-law
Betty & Tony Meyer Springfield, Oregon	daughter & son-in-law
Eric & Suzie Lindstrom Star, Idaho	grandson & wife
Kelly Lindstrom Salem, Oregon	granddaughter
Heather & Ryan Marr Star, Idaho	granddaughter & husband
Troy Meyer Springfield, Oregon	grandson
Annika Lindstrom Star, Idaho	great granddaughter
Elliot Lindstrom Star, Idaho	great granddaughter

Preceded in death by: Husband, George Steph

Visitation time: No visitation

Type of service (funeral, memorial, mass):Traditional Funeral
Service time: 1:00 PM
Service date: Friday - October 19th, 2012
Service place: Caldwell's Mortuary
Public or private?: Public

Interment or inurnment?: Private Interment
Where: at Willamette National Cemetery in Portland, Oregon

Memorial contributions: American Diabetes Association: 4380 SW Macadam Ave. Suite #210, Portland, OR 97239 or
Clatsop Retirement Village: 947 Olney Ave., Astoria, OR. 97103

Family contact:Linda Lindstrom
Phone number:503-390-4031

Mortuary in charge of arrangements: Caldwell's Luce-Layton Mortuary
Mortuary phone number: 503-325-1811

You can attach a photo if you like.

For information, call Elleda Wilson at (503) 325-3211, ext. 257

One night a man had a dream. He dreamed he was walking along the beach with the Lord. Across the sky flashed scenes from his life. For each scene, he noticed two sets of footprints in the sand; one belonging to him, and the other to the Lord.

When the last scene of his life flashed before him he looked back at the footprints in the sand. He noticed that many times along the path of his life there was only one set of footprints. He also noticed that it happened at the very lowest and saddest times of his life. This really bothered him and he questioned the Lord about it. "Lord, you said that once I decided to follow you, you'd walk with me all the way. But I have noticed that during the most troublesome times in my life, there is only one set of footprints. I don't understand why when I needed you most you would leave me."

The Lord replied, "My precious, precious child, I love you and I would never leave you. During your times of trial and suffering, when you see only one set of footprints, it was then that I carried you."

-Author Unknown

IN LOVING MEMORY OF

Nola Blanch Steph

BORN
February 25, 1919
Silverton, Oregon

ENTERED INTO REST
October 4, 2012
Astoria, Oregon

FUNERAL SERVICES
Friday, October 19, 2012 at 1:00 PM
Caldwell's Luce-Layton Mortuary

OFFICIATING
Rev. Steve Dornfeld
Peace Lutheran Church
Astoria, Oregon

PRIVATE INTERMENT
Willamette National Cemetery
Portland, Oregon

The family cordially invites you to a reception at 2:30 PM
at the Clatsop Retirement Village;
947 Olney Ave., Astoria, OR.

~

Caldwell's Luce-Layton Mortuary

Hughes-Ransom Mortuary
Astoria, Oregon

OBITUARY

MICHAEL ECHOLS STICKNEY, 74 OF ASTORIA, died in Astoria on Friday, January 12, 1990 of an extended illness.

Mr. Stickney was born on May 18, 1915 in Loraine, Illinois, the son of George E. and Anna (Echols) Stickney.

Mr. Stickney was raised and educated in Springfield, Ill. Following graduation from High School, he attended and graduated from Western Illinois State University at McComb, Ill.

He worked as co-director of Research & Development at Beckman Instruments in Fullerton, California. He was a noted inventor, a designer of scientific instruments and the holder of numerous patents. He received an occupational deferment from the armed services due to the highly classified work that he was doing. He worked for Lockheed Missile and Space Company in Sunnyvale, Calif. As a consultant, he prepared Environmental Impact Statements for a private firm and later became research and development director for a firm in Redwood City, California.

After his retirement he moved to Astoria where he taught Computer Basics, Solar Energy Conservation, and was instrumental in setting up the nursing course at Clatsop Community College. He also served on the Govenor's Task Force for the Superconductor-Collider.

Locally he was active in The Friends of the Library and a tree-saving organiz-tion called "Tree Muskateers"; he was on the Recycling and Solid Waste Committee; he participated in "Let's Read About it" and was a member of the Columbia River Maritim Museum and the Clatsop County Historical Society. Memberships in professional organizations included the American Chemical Society, the Optical Society of America, the American Assoiciation for the Advancement of Science, the American Institute of Physics, and the Solar Energy Association of Oregon.

He is survived by his wife, Mary Stickney at their Astoria home; 1 son, Michael E. Stickney, Jr. of El Toro, California and 3 grandchildren; Stacy Dent, Mark & Wendy Stickney and 1 great grand-daughter, Shardai Dent all of El Toro, Calif; 2 brothers, Russell Stickney of Desert Mirage, Calif, and Kenneth Stickney of Hemet California.

Friends are invited to Memorial Funeral Services on Thursday, Janaruy 18, 1990 at 2:00 PM in the Hughes-Ransom Memorial Chapel in Astoria. Private Interment.

Those who wish, may send memorials in his memory tothe Scholarship Fund at Clatsop Community College. Memorial Donations cards will be avaliable at the Service or thru the Hughes-Ransom Mortuary.

In Loving Memory

MICHAEL ECHOLS STICKNEY

BORN

May 18, 1915 in Loraine, Illinois

DIED

January 12, 1990 in Astoria, Oregon

MEMORIAL SERVICES

Hughes-Ransom Memorial Chapel

Thursday January 18, 1990 2:00 P.M.

OFFICIATING

Rev. William Arbaugh

Peace Lutheran Church

ORGANIST

Matthew Harden

PRIVATE INTERMENT

HUGHES-RANSOM MORTUARY

Astoria, Oregon

In Care of Arrangements

Obituary Record

Funeral of

Name Mrs. Daisy Still

Place Memorial Chapel

Date January 4, 1967

HUGHES-RANSOM
ASTORIA AND SEASIDE, OREGON

In Memory Of

DAISY STILL

BORN
May 14, 1890 in Vienankarjala, Russia

PASSED AWAY
December 30, 1966 in Astoria, Oregon

SERVICES
Hughes-Ransom Memorial Chapel
Wednesday, January 4 — 1:30 P.M.

OFFICIATING
Rev. Toivo Hakkinen

ORGANIST
Mrs. A. A. Larson

VOCALIST
Mrs. Wayne Oja

CASKET BEARERS

Jorma Jouppila	Evert Kankkonen
William Lammi	Elmer Koskelo
William Hendrickson	Walter Erickson

CONCLUDING SERVICES
Ocean View Cemetery
Warrenton, Oregon

PARTICIPATING
Finnish Brotherhood Lodge

Obituary

Name Daisy Still

Residence 283 W. Marine Dr., Astoria

Family Telephone 325-0609

Place of Birth Vienankarjala, Russia

Date of Birth May 14, 1890

Place of Death Astoria, Oregon

Date of Death December 30, 1966

Age 76-7-16

Single ____ Married X Widowed ____ Divorced ____

Date and Time of Funeral Wednesday, January 4, 1967 at 1:30 P.M.

Place of Funeral Memorial Chapel

Officiating Clergy Rev. Toivo Hakkinen

Place of Interment Ocean View Cemetery

Church and Other Affiliations

Finnish Brotherhood Lodge

[illegible]

Survivors

Husband, William Still, Astoria

Distant relatives in Finland

Obituary Record

Funeral of

Name Mr. Frank Stillwell

Place Memorial Chapel

Date November 24, 1964

HUGHES-RANSOM
ASTORIA AND SEASIDE, OREGON

FRANK STILLWELL

Frank Ernest Stillwell, 62, a veteran of both world wars and a well known Warrenton resident, died Saturday afternoon in a local nursing home. He had been a patient in the Veterans hospital in Portland from last June until two weeks ago when he returned to Astoria.

Stillwell was a well-known barber in Warrenton where he was a past president of the chamber of commerce and a member of Gerald Malarkey post, American Legion. He was also a member of the Veterans of Foreign Wars and the Elks lodge in Astoria.

A native of Narcator, Kan., he was born there May 31, 1902. He left Kansas while still in his teens to join the Army during World War I. Stillwell later worked for some years as a miner in Idaho before re-entering the services during World War II when he served with the Army Engineers in the Pacific area. He spent 11 months ~~of the~~ ~~was~~ in an army hospital in Australia recovering from wounds received in action.

After being discharged from the service, Stillwell attended barber school in Portland and then became a civilian barber at Tongue Point for seven years. He had since been in business in Warrenton for the past 10 years.

Surviving are two brothers, Harold W. Comstock, Odell, Ore., and Shelby Comstock, White Salmon, Wash., and a sister, Mrs. Hazel Wills, Council Bluffs, Iowa.

Details of services, which will be Tuesday at 1:30 p.m., are being announced by the Hughes-Ransom mortuary.

FRANK STILLWELL

Services for Frank Ernest Stillwell, 62, will be held Tuesday, November 24, at 1:30 p.m. at the Hughes-Ransom Memorial Chapel. The Rev. Wayne V. Kuusisto, pastor of the Zion Lutheran church, officiating. Burial in Willamette National Cemetery, Portland.

Obituary

Name Frank Ernest Stillwell

Residence 143 S.W. Alder, Warrenton

Family Telephone

Place of Birth Narcator, Kansas

Date of Birth May 31, 1902

Place of Death Astoria, Oregon

Date of Death November 21, 1964

Age 62-5-20

Single ____ Married ____ Widowed ____ Divorced X

Veteran WWI and WWII

Date and Time of Funeral Tuesday, November 24, 1964 at 1:30 P.M.

Place of Funeral Memorial Chapel

Officiating Clergy Rev. Wayne Kuusisto

Place of Interment Willamette National Cemetery- Portland

Church and Other Affiliations

Gerald A. Malarkey Post 76, American Legion, Warrenton

Past Pres. Warrenton Chamber of Commerce

VFW and Elks Lodge -Astoria

Survivors

Two Half-brothers:

Harold W. Comstock, Odell, Oregon

Shelby Comstock, White Salmon, Wn.

Half-sister, Mrs. Hazel Wills, Council Bluffs, Iowa

Friend, Mrs. Sally Morris, Warrenton, Oregon

Obituary Record

Funeral of

Name Myrtle Stilwell

Place Memorial Chapel

Date June 23, 1976

HUGHES-RANSOM
ASTORIA AND SEASIDE, OREGON

Obituary

Name Myrtle Annette Stilwell

Residence 3590 Harrison Dr.,Astoria

Family Telephone 325-6016

Place of Birth Astoria, Oregon

Date of Birth January 19, 1921

Place of Death Astoria, Oregon

Date of Death June 20, 1976

Age 55-5-1

Single ____ Married X Widowed ____ Divorced ____

to Ernest Stilwell,Nov.6,1939
at Kalama, Washington

Date and Time of Funeral Wednesday,
June 23,1976 at 2:00 P.M.

Place of Funeral Memorial Chapel

Officiating Clergy Rev. Forrest Clark

Place of Interment Ocean View Cemetery

Church and Other Affiliations

First Lutheran Church;Moose
Lodge

Survivors

Husband, Ernest Stilwell,Astoria
Three Sons:
Larry Stilwell, Gearhart
Gerry Stilwell, Astoria
Mark Stilwell, Astoria
Two Sisters:
Bonna Deitchler,Lomoc,Calif.
Clara Dutra, Alameda,Ca.
Four Grandchildren

Obituary Record

Funeral of

Name Marjo-Riita Stokes

Place Memorial Chapel

Date December 8, 1975

HUGHES-RANSOM
ASTORIA AND SEASIDE, OREGON

In Memory Of

MARJO-RIITTA STOKES

BORN
August 26, 1952, in Astoria, Oregon

PASSED AWAY
December 3, 1975, in Portland, Oregon

SERVICES
Hughes-Ransom Memorial Chapel
Monday, December 8, 1975 1:30 P.M.

OFFICIATING
Rev. Forrest Clark
Peace Lutheran Church

ORGANIST
Mrs. Betty Phillips

VOCALIST
Mr. Carl Salo

CASKET BEARERS

Carl Salo	Henry Pelto
Harold Salo	David K. Stokes
Allan Salo	Wade Larsen

CONCLUDING SERVICES
Greenwood Cemetery
Astoria, Oregon

COFFEE RECEPTION
FOLLOWING SERVICES
Suomi Hall

Obituary

Name: Marjo-Riita Stokes

Residence: 41 Nehalem, Astoria

Family Telephone: 325-0852

Place of Birth: Astoria, Oregon

Date of Birth: August 26, 1952

Place of Death: Portland, Oregon

Date of Death: December 3, 1975

Age: 23-3-7

Single ____ Married X Widowed ____ Divorced ____

to Fred L. Stokes, Jr.;
January 11, 1975 at San Antonio, Texas

Date and Time of Funeral: Monday,
December 8, 1975 at 1:30 P.M.

Place of Funeral: Memorial Chapel

Officiating Clergy: Rev. Forrest Clark

Place of Interment: Greenwood Cemetery

Church and Other Affiliations

Peace Lutheran Church

Survivors

Husband, Fred L. Stokes, Jr. Astoria

Parents, Hannes and Helvi Saavalainen, Astoria

Two Brothers:

Jari Saavalainen, Kansas City, Mo.

Mark Saavalainen, LeMore, Calif.

Sister, Jasmine Saavalainen, Ast.

Two Aunts:

Mrs. Kyllikki Ylipelto, Knappa

Mrs. Anni Salo, Knappa

Parents-in-law, Mr. and Mrs. Fred Stokes, Sr., San Antonio, Texas

September 7, 2011
Peace Lutheran Church, Astoria, OR

A Celebration of the Resurrection Life for

JANET ALYCE RASMUS STOMP

Born: December 1, 1932, Astoria, Oregon
Died: August 29, 2011, Portland, Oregon

GATHERING

Beginning Sentence **page 279**
P: Blessed be the God and Father of our Lord, Jesus Christ…

Procession

Thanksgiving for Baptism **page 280**

Gathering Hymn: ***Gather us In*** **#532**

Greeting **page 280**
P: The grace of our Lord Jesus Christ, the love of God, and the communion of the Holy Spirit be with you all.
C: And also with you.

Prayer of the Day
L: Let us pray…..
C: Amen

A Life Remembered

Readings: Psalm 121
Romans 5:1-5
Gospel John 14:1-7

Sermon (I Corinthians 13)

Hymn **The King of Love My Shepherd Is** **#502**

Apostles' Creed **page 282**

Prayers of Intercession
(after each petition)
L: Lord, in your mercy,
C: hear our prayer.

(the prayers conclude)
L: Into your hands, holy God, we commend all for whom we pray, trusting in your abundant mercy; through Jesus Christ our Savior.
C: Amen

The Lord's Prayer (column #2) **page 283**

SENDING

Commendation **page 293**
P: Let us go forth in peace,
C: in the name of Christ. Amen

Closing Hymn ***Borning Cry*** **#732**

Presiding Minister Pastor Steve Dornfeld
Assisting Minister Reverend Norman Dahle
Pianist Jacquetta Purtle

After the service, you are invited to greet the family in the Social Room.

Memorial Contributions may be given to
Lower Columbia Hospice
486 12th Street, Astoria, OR 97103.
or
Peace Lutheran Church Endowment Fund
565 12th Street. Astoria, OR 97103

Janet Alyce Rasmus Stomp, 78, of Ocean Park, Wash., died Monday, Aug. 29, 2011, in Portland. She was born Dec. 1, 1932, in Astoria, to Runar E. and Alyce (Polkey) Rasmus.

Raised in Astoria, she graduated from Astoria High School in 1950. On June 24, 1951, she married Clarence "Larry" Stomp in Astoria. Pastor Stomp survives, residing in Ocean Park. The couple recently celebrated their 60th wedding anniversary.

In their early years of marriage, Mrs. Stomp was a homemaker. She helped put her husband through college and seminary, and worked in an attorney's office. From 1964 to 1966, the family lived in Niobe, N.D., then in 1966, moved to Bismark, N.D. She attended the University of Mary in Bismark, and graduated in 1969 with a bachelor's degree in education, music and social science. She then attended the University of North Dakota in Grand Forks, and received a master's degree in education in 1972. She held a lifetime teaching certificate from North Dakota.

In 1975, she returned to Oregon and taught in elementary schools and at Astoria High School, and was the first teacher to teach alternative education. In 1977, the family moved to Caldwell, Idaho, where she taught elementary education and at Head Start. In 1982, she pursued a doctorate degree in education at Oregon State University. In 1984, she moved to Longview, Wash., where she was an educational coordinator for Head Start and taught adult education at Lower Columbia College. She moved to Ocean Park in 1993, and retired from teaching. She then became an Avon representative for nine years.

She served on the educational ministry team for Synod – ECLA (Evangelical Lutheran Church in America). She was president of Alpha Omega, Delta Kappa Gamma Chapter, a member and choir director of Peace Lutheran Church, and a member of University Women and the Peninsula Arts Association. She also volunteered at the Ocean Park Food Bank.

Family members said her hobbies included painting with watercolors, reading and traveling. She loved her Newfoundland dogs.

In addition to her husband, she is survived by two sons and daughters-in-law, Greg and Kathy Stomp of Cooperstown, N.D., and Brad and Debbie Stomp of Beaverton; a daughter and son-in-law, Jana and Dan Price of Star, Idaho; and adopted daughter, Karen Marsh of Nampa; two brothers and sisters-in-law, Alfred and Anne Rasmus of Keizer and Carl and Alice Stomp of Indiana; nine grandchildren; four great-grandchildren; and six special cousins.

She was preceded in death by a grandson, Troy Price.

ISBN 9786000163938
ISBN 6-0001-6393-2

Cover photography: Copyright © Digital Stock.
Printed in USA. Copyright © Augsburg Fortress.

CARLOTTA MARIE STRANDBERG

Carlotta Marie Strandberg, 75, of Warrenton, died Saturday, Aug. 14, 2010, at Columbia Memorial Hospital in Astoria. She was born June 27, 1935, in Astoria, to Carl Martin and Mary Esther (Nuttle) Nyland. She received a bachelor's degree from Oregon College of Education and a master's degree from the University of Portland. She did graduate work at Seattle Pacific College, University of Oregon and several other colleges. On June 7, 1959, she married Peter R. Strandberg in Astoria. He survives, residing in Warrenton.

Mrs. Strandberg was a teacher in Hillsboro, Honolulu, South San Antonio, Texas, Eugene, Olney-Lewis & Clark Kindergarten and Warrenton. She retired in 1995.

She was a charter member of Peace Lutheran Church, a life member of American Association of University Women, and a former member of the Oregon Association for Education of Young Children. She was also a member of Daughters of American Revolution, Delta Kappa Gamma Society International, Vasa Order of America, Oregon College of Education Alumni Association, University of Portland Alumni and the Astoria Regatta Anchors.

Family members said she was a descendent of Kansas pioneer cattle ranchers, and was actively involved in the stewardship of the tall grass prairie. She traveled to Japan and Scandinavia as well as South America and the Caribbean.

In addition to her husband, she is survived by a son and daughter-in-law, Peter (Rick) and Mari Strandberg of Svensen; a daughter, Carrie Strandberg and her husband, James Chavez, of Phoenix, Ariz.; three grandchildren, Justin Richard Strandberg of Svensen and Lacey Kristina Thornton and Anthony Jordan Chavez of Phoenix; a great-grandson, Karl Strandberg of Brookings; several cousins, nieces and nephews; cousins Dana and Michael Berny of Astoria; and family members residing in Kansas.

Private interment at Greenwood Cemetery in Astoria.

Caldwell's Mortuary

From: "Caldwell's Mortuary" <caldwellsmortuary@yahoo.com>
To: "Elleda Wilson" <ewilson@dailyastorian.com>
Sent: Monday, August 16, 2010 12:47 PM
Subject: Re: Obit Carlotta M. Strandberg

Thank you,
Elleda Wilson
The Daily Astorian
503-325-3211 x257

See Copy

DAILY ASTORIAN OBITUARY INFO SHEET
(Please do not use all capital letters in your replies!)

Name: Carlotta Marie Strandberg
Age: 75
City and state of residence: Warrenton

Day and date of death: Saturday - August 14th, 2010
Place of death: Columbia Memorial Hospital - Astoria

Date of birth: June 27, 1935
Place of birth: Astoria, Oregon

Parents (both parents' full names) Carl Martin Nyland & Mary Esther Nyland
Mother's maiden name: Nuttle
Parents still living?: No

Schools/colleges attended and graduation dates (if possible): Received Bachelors degree from Oregon College of Education, Masters degree from University of Portland. Attended graduate work at Seattle Pacific College, University of Oregon and several other colleges.

Married to: Peter R. Strandberg
Married when: June 7th, 1959
Married where: Astoria, Oregon
Spouse still living?: Yes
Where?: Warrenton, OR.

How long in Clatsop County?: Native of Clatsop county, however, left the area from 1953 to 1966.
Which city/cities in Clatsop County?:

Veteran?: No

Deceased's accomplishments, occupations: Teacher, Hillsboro, OR. Honolulu, Hawaii, South San Antonio, Texas, Eugene, Oregon Lewis & Clark Kindergarten and Warrenton, OR.

Retired?: Yes
When: in 1995

Church, lodges or other affiliations: Charter member of Peace Lutheran Church, (formerly) Oregon Association for Education of Young Children; Daughters of American Revolution; AAVW (life Member), Vasa Order od America, Oregon College of Education Alumni Association, University of Portland Alumni, Astoria Regatta - Anchors.

Deceased's hobbies/interests: Descendant of Kansas Pioneer cattle ranchers. Activley involved in Stewardship of tall grass prairie. Traveled to Japan and Scandinavia.

Survivors (need first AND last names) - Relationship - City & State

Peter R. Strandberg Warrenton, OR	Husband	
Peter (Rick) & Mari Strandberg	Son/Daughter-in-law	Svenson, OR
Strandberg Carrie & James Chavez Phoenix, AZ	Daughter/~~Son-in-law~~	
Justin Richard Strandberg Svenson, OR	Grandson	
Lacey Kristina Thornton Phoenix, AZ	Granddaughter	
Anthony Jordan Chavez Phoenix, AZ	Grandson	
Karl Strandberg Brookings, OR	Great Grandson	

Several cousins, neices & nephews plus families residing in Kansas and Dana (Michael) Berny of Astoria.

Type of service (funeral, memorial, mass): Memorial service
Service time: 1:00pm
Service date: Sat Aug 28th
Service place: Peace Lutheran Church; 12th & Exchange Astoria, OR
Public or private?: Public

Interment or inurnment?: Inurnment at Greenwood Cemetery, Astoria. Private

Memorial contributions: Peace Lutheran Church Endowment Fund; P.O. Box 1195, Warrenton, OR. 97146 (In Lieu of flowers)

Family contact: Peter R. Strandberg
Phone number: 503-861-0243
E-mail:

Mortuary in charge of arrangements: Caldwell's Luce-Layton Mortuary
Mortuary phone number: 503-325-1811 (Gale)

You can attach a photo if you like.

For information, call Elleda Wilson at (503) 325-3211, ext. 257

Obituary Information

Raised In Astoria, Oregon

Marriage Date 7 June '59 Place Astoria

Spouse Name Peter Maiden Name Nyland

Occupation & History of Career Teacher, Hillsboro, OR, Eugene, OR Honolulu, Hawaii; South San Antonio, Texas, Eugene, OR Lewis Clark Kg; Warrenton, OR.

Retired yes Year of Retirement 1995

Area Resident Since ? How would you put it? 53 - Lifelong native

Came here from Eugene OR in the year 1966

Memberships & Organizations (formerly) Oregon Ass for Ed of Young Children; Daughters of American Revolution; AAUW (life member); Visa Cover of America; OPE Alumni Assoc; U of Portland Alum Anchors

Other Notable Items that the family wishes to include – such as hobbies & special interests or accomplishments Descendant of Kansas Pioneer cattle ranchers ~~and held title to portion of family ranch~~. Actively involved in stewardship of tallgrass prairie. Traveled to Japan and Scandinavia.*

Name & Address to which Memorial may be directed to "Peace" Lutheran Church Endowment Fund, P.O. Box 1195, Warrenton, OR, 97146

Person's name & phone number that the newspaper may contact for clarification or more detailed Information.

Name Peter Strandberg Phone 503 861 0243

* Received Bachelors degree from Oregon College of Education, Masters degree from U of Portland. Attended graduate work at Seattle Pacific College, U of Oregon and several others. Longtime member of Anchors Club was the chaplain during 1983. ~~Was~~

List of Family Members

Name	Relationship	City of Residence
[illegible] STRANDBERG	HUSBAND	WARRENTON
[illegible] (CICK) STRANDBERG	SON	SVENSEN
MARI		
[illegible]CRIE STRANDBERG	DAUGHTER	Phoenix AZ
James CHAVEZ		
[illegible]STIN RICHARD STRANDBERG	Grandson	Svensen
[illegible]DSEY Kristina THORNTON	Granddaughter	Phoenix AZ
Anthony Jordan CHAVEZ	Grandson	Phoenix AZ
KARL STRANDBERG	G-Grandson	Brookings, OR
several cousins and families ~~in~~ residing in Kansas and DONA (Michael) Berry of Astoria.		
~~Sisters-in-law of [illegible] and families in Connecticut, a brother-in-law and family in Pennsylvania.~~		
Charter Member Peace Lutheran Church		

Use the back of this page to list additional family members

Grandchildren 3 # Great Grandchildren 1

Newspapers:

Daily Astorian (X) Oregonian ( ) Warrenton (X) Seaside Signal ( )

Cannon Beach Gazette ( ) Clatskanie Chief ( ) Chinook Observer ( )

Tillamook Headlight ( ) Salem Statesman ( ) Others: _____

Carlotta Strandberg

Father - Carl Martin Strandberg
Born - Astoria, OR 5-16-1888
Baptized 6-3-1988
Confirmed 1902
Married 8-7-?
Received 2-7-1932
Died 3-27-1949

Mother - Mary
Born - Kansas 1-30-1901
Baptized - yes
Confirmed - ?
Married - 8-7-?
Received - 2-7-1932
Died

Sister - Jeanette Louise Nidever

720/720a

last hymn - Peter
How can I keep from singing
761

					7	45	
2010	7	45	14 31 5		8	14	2010
1935	6	27		75 yrs 1 mo 18 days	6	27	1935
075	1	18					

Carlotta Marie Strandberg

Born 6-27-1935
Baptized 7-25-1935
Confirmed 5-29-1949
Married 6-7-1959

Husband - Peter Richard Strandberg
Son - Peter Richard Strandberg Jr.
Daughter Carrie Louise

Parents - Carl and Mary Nyland

August 29, 2010
Peace Lutheran Church, Astoria, OR

A Celebration of the Resurrection Life for
Carlotta Marie Strandberg

Born: June 27, 1935, Astoria, Oregon
Died: August 14, 2010, Astoria, Oregon

GATHERING

Thanksgiving for Baptism (page 280)
P: When we were baptized…

Greeting (page 280)
P: The grace of our Lord Jesus Christ, the love of God, and the communion of the Holy Spirit be with you all.
C: And also with you.

P: Prayer of the Day, Let us pray…..
C: Amen

A Life Remembered

Readings: Psalm 121
Psalm 23
Romans 8:35, 37-39

Hymn ***On Eagle's Wings***

Gospel **John 14:1-6**

Sermon **Rev. J. B. Brandt**

Hymn ***I Was There to Hear Your Borning Cry***

Apostles' Creed (page 282)

Prayers of Intercession
P: God of Mercy,
C: Hear our prayer.

The Lord's Prayer (page 283), right side

SENDING

P: Commendation (page 283)
C: Amen

P: Let us go forth in peace,
C: in the name of Christ. Amen

Closing Hymn ***My Life Flows On in Endless Song***

Presider Rev. Larry Stomp
Preacher Rev. J. B. Brandt
Pianist Jacquetta Purtle

After the service, you are invited to greet the family in the downstairs dining room to continue the celebration.

Memorial Contributions may be given to Peace Lutheran Church Endowment Fund.

Frances Marie Straumfjord

Medical technologist, 89

Frances Marie Straumfjord, 89, of Astoria, died Monday, Jan. 5, 2004 in Astoria.

Mrs. Straumfjord was born April 28, 1914 in Glendive, Mont., to Nels Marius and Mathilda Frandsen Jensen. She attended elementary and high school in Glendive and Lindsay, Mont. She also attended the universities of Minnesota, Colorado and California at Berkeley.

In 1959, she married Dr. Jon V. Straumfjord. He died in 1969.

Mrs. Straumfjord worked as a medical laboratory technologist in Rapid City, S.D., at Columbia Memorial Hospital and for many years at the Astoria Clinic. She did volunteer work at the Clatsop County Historical Society and CMH.

She is survived by three stepsons, Dr. Jon V. Straumfjord Jr. of Bend, Dr. Agnar Allen Straumfjord of Camp Sherman and Dr. Robert Straumfjord of San Diego, Calif.; nine stepgrandchildren, including Karen Timmers of Talkeetna, Alaska; a brother-in-law, Ralph Nordstrom of Astoria; and six nieces and nephews, Robert Nordstrom of Astoria, Nancy Yonker of Seattle and her daughters, Elisabeth Yonker of Seattle and Corinne Powell of Des Moines, Iowa, Nels and Peder Jensen and family, Sigrid Furness and family of Montana, Hansine Zayauskus and family of Chicago, Pe and Gilby Jensen of Royal Oaks, Minn.

Two sisters, Margaret Nordstrom and Leota Jensen, and a brother, Milo Jensen, died earlier.

At her request, no funeral will be held; she wanted a memorial at Peace Lutheran Church "at a time convenient for everyone," family members said.

Interment will be next to her sister Leota in Fresno, Calif.

Memorial contributions may be made to Peace Lutheran Church, Peace Learning Center, Lower Columbia Hospice, the Clatsop County Historical Society or the charity of one's choice.

Caldwell's Luce-Layton Mortuary in Astoria is in charge of arrangements.

A Memorial Service in
Celebration of Easter Life for
Frances Marie Straumfjord

Born to earthly life: April 28, 1914
Born to eternal life: January 5, 2004

Peace Lutheran Church, Astoria, Oregon
2:00 PM January 31, 2004

† †

P Blessed be the God and Father of our Lord Jesus Christ, the source of all mercy and the God of all consolation. He comforts us in all our sorrows so that we can comfort others in their sorrows with the consolation we ourselves have received from God.

C Thanks be to God.

PROCESSIONAL HYMN ***Children of the Heavenly Father***

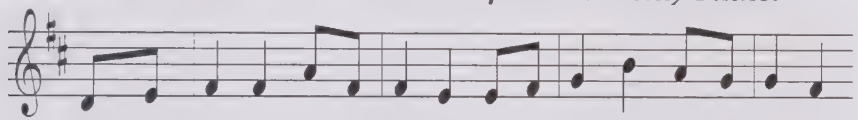

1 Chil - dren of the heav'n-ly Fa-ther safe-ly in his bo-som gath-er;
2 God his own doth tend and nour-ish, in his ho - ly courts they flour-ish.
3 Nei - ther life nor death shall ev - er from the Lord his chil-dren sev - er;
4 Though he giv - eth or he tak-eth, God his chil-dren ne'er for-sak-eth;

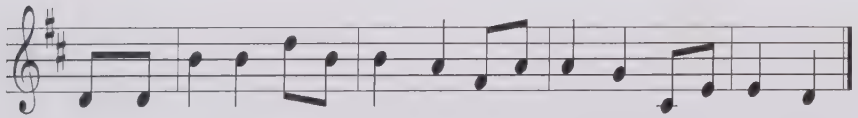

nest-ling bird or star in heav - en such a ref - uge ne'er was giv - en.
From all e - vil things he spares them, in his might-y arms he bears them.
un - to them his grace he show - eth, and their sor-rows all he know-eth.
his the lov-ing pur-pose sole - ly to pre-serve them pure and ho - ly.

Text: Carolina Sandell Berg, 1832–1903; tr. Ernst W. Olson, 1870–1958
Music: TRYGGARE KAN INGEN VARA, Swedish folk tune
TEXT: Board of Publication, Lutheran Church in America, admin. Augsburg Fortress

Invocation and Prayer

Scripture Readings

A Song ***Be Still My Soul***

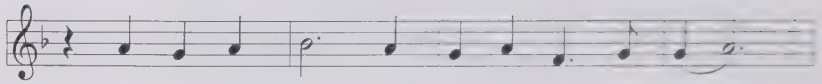

1 Be still, my soul: the Lord is on your side.
2 Be still, my soul: your God will un - der - take
3 Be still, my soul: the hour is has - t'ning on

Bear pa - tient - ly the cross of grief or pain:
to guide the fu - ture, as in a - ges past.
when we shall be for - ev - er with the Lord.

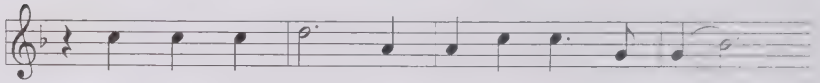

leave to your God to or - der and pro - vide;
Your hope, your con - fi - dence let noth - ing shake;
when dis - ap - point - ment, grief, and fear are gone,

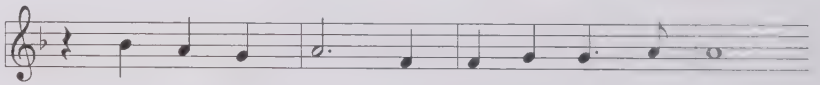

in ev - 'ry change God faith - ful will re - main.
all now mys - te - rious shall be bright at last.
sor - row for - got, love's pur - est joys re - stored.

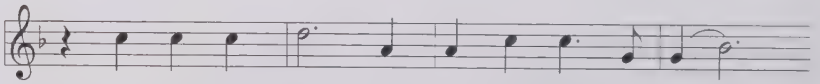

Be still, my soul: your best, your heav'n - ly friend
Be still, my soul: the waves and winds still know
Be still, my soul; when change and tears are past,

through thorn - y ways leads to a joy - ful end.
the Christ who ruled them while he dwelt be - low.
all safe and bless - ed we shall meet at last.

Text: Katharina von Schlegel, 1752; tr. Jane Borthwick, 1855
Music: FINLANDIA, Jean Sibelius

LORD'S PRAYER

C Our Father, who art in heaven, hallowed be thy name, thy kingdom come, thy will be done, on earth as it is in heaven. Give us this day our daily bread;

and forgive us our trespasses, as we forgive those who trespass against us; and lead us not into temptation, but deliver us from evil. For thine is the kingdom, and the power, and the glory, forever and ever. Amen

Blessing & Benediction

Closing Song ***What a Friend We Have in Jesus***

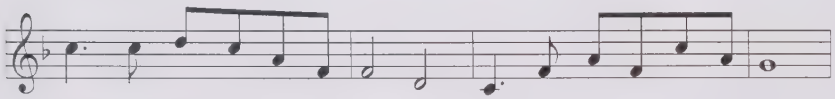

1 What a friend we have in Je - sus, all our sins and griefs to bear!
2 Have we tri - als and temp - ta - tions? Is there trou - ble an - y - where?
3 Are we weak and heav - y - lad - en, cum - bered with a load of care?

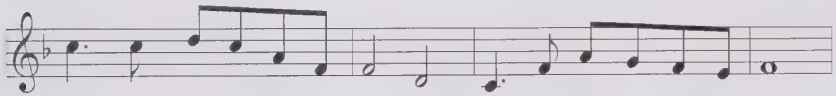

What a priv - i - lege to car - ry ev - 'ry - thing to God in prayer!
We should nev - er be dis - cour - aged— take it to the Lord in prayer.
Pre - cious Sav - ior, still our ref - uge— take it to the Lord in prayer.

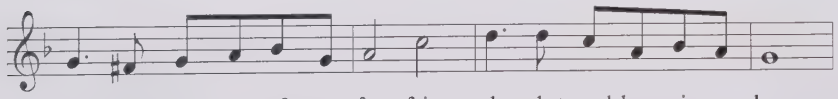

Oh, what peace we of - ten for - feit; oh, what need - less pain we bear—
Can we find a friend so faith - ful who will all our sor - rows share?
Do your friends de - spise, for - sake you? Take it to the Lord in prayer.

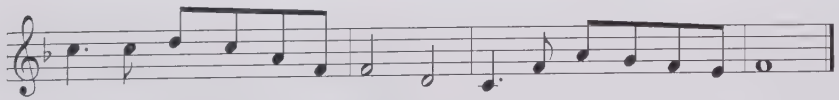

all be - cause we do not car - ry ev - 'ry - thing to God in prayer!
Je - sus knows our ev - 'ry weak - ness— take it to the Lord in prayer.
In his arms he'll take and shield you; you will find a so - lace there.

Text: Joseph Scriven, 1820–1886
Music: CONVERSE, Charles C. Converse, 1832–1918

RECESSIONAL

ANNOUNCEMENTS

A RECEPTION, in the church basement will occur after the service. You are encouraged to be part of this time together.

MEMORIAL GIFTS may be directed to Peace Lutheran Church or Peace Learning Center, Lower Columbia Hospice or the Clatsop County Historical Society.

PARTICIPANTS

Rev. Ron Zschoche	Pastor
Alexandra Myers	Organist
Laurie Drage	Soloist

Text: Carolina Sandell Berg, 1832–1903, tr. Ernst W. Olson, 1870–1958
Music: TRYGGARE KAN INGEN VARA, Swedish folk tune

Text © Board of Publication, Lutheran Church in America, admin. Augsburg Fortress

In Memory Of

DR. JON STRAUMFJORD

BORN
April 13, 1899 in Manitoba, Canada

PASSED AWAY
June 10, 1969 in Denver, Colorado

MEMORIAL SERVICES
Trinity Lutheran Church
Astoria, Oregon
June 14, 1969 — 11:00 A.M.

OFFICIATING
Rev. Bruce Pond

PARTICIPATING
Dr. Edward West
Deskin Bergey

ORGANIST
Miss Ethel Wicks

VOCALIST
Mrs. Robert Anderson

Obituary Record

Funeral of

Name: Lillian Louise Strom

Place: Chapel

Date: June 29, 1974

THE DAILY ASTORIAN, Astoria, Oregon, Friday, June 28, 1974 Page 9

Lillian L. Strom

A native Astoria resident, Lillian Louise Strom, 46, 4650 Cedar St. , Astoria, died Wednesday in Columbia Memorial Hospital, where she had been a patient for the past three weeks.

Mrs. Strom was born January 20, 1928 in Astoria to Oscar and Anna Sunell Brunner.

She grew up in the Olney and Astoria area, and graduated from Astoria High School in 1946.

She worked at Union Seafoods of Astoria.

She was married May 17, 1947, at Trinity Lutheran Church in Astoria to George Strom, who survives her.

Mrs. Strom was a member of the Seafood Workers Union, Local F 554, and a former member of Beta Sigma Phi Sorority.

Besides her husband, she is survived by a son, Michael George Strom, and a daughter, Georgette Ann Strom, both Astoria; three brothers, Chester, Jack and Donald Brunner, all Astoria; and two sisters, Rose Sorensen and Betty Schwarzenbach Astoria.

Services are being planned for 1:30 p.m. June 29. Remembrances may be memorial gifts to the Cancer Fund. Luce-Layton Funeral Home.

Obituary

Name: Lillian Louise Strom

Residence: 4650 Cedar Street

Family Telephone:

Date of Death: June 26,'74 Time: 11:45 PM

Place of Death: Columbia Mem.Hosp. Age: 45;5,6

Date of Birth: January 20, 1928

Place of Birth: Astoria, Oregon

Duration of Illness:

Years in Community: life State:

Social Security: Veteran:

Single: Married: X Widowed: Divorced:

Vocation: Housewife

Physician:

Father's Name: Oscar Brunner

Mother's Maiden Name: Anna Sunell

Date and Time of Funeral: June 29,'74, 1:30 PM

Place of Funeral: Luce-Layton Funeral Home

Officiating Clergy: Rev.Clifford Berggren

Place of Interment: Ocean View Cemetery

Music:

Sylvia Oja, Soloist
Nancy Ames, Organist

Church and Other Affiliations

Seafoods workers, Local P-554

Former member Beta Sigma Phi Sorority

ANNOUNCE: coffee hour
Strom Home
4650 Cedar Street

Survivors

Husband: George Strom, Astoria

Daughter: Georgette Ann Strom, Astoria

Son: Michael George Strom,Astoria

Bro: ~~Chester Brunner of Astoria~~
Jack Brunner of Astoria
Donald Brunner of Astoria

~~Sister: Mrs.Richard (Rose)~~ Sorensen of Astoria

Mrs.Max(Betty) Schwarzenbach of Astoria

Obituary Record

Funeral of

Name BOB MIKE STRULOEFF

Place HUGHES-RANSOM MEMORIAL CHAPEL

Date December 30, 1987

220 N Holladay — Seaside, Oregon
Telephone 738-6622

576 Twelfth Street — Astoria, Oregon
Telephone 325-2535

HUGHES-RANSOM

In Memory Of

BOB MIKE STRULOEFF

BORN

November 3, 1928 in Park Place, Oregon

PASSED AWAY

December 24, 1987 in Astoria, Oregon

MEMORIAL SERVICES

Hughes-Ransom Memorial Chapel
December 30, 1987 1:00 P.M.

OFFICIATING

Rev. T.E. Johnstone
Chaplain
Columbia Memorial Hospital

CONCLUDING SERVICES

Cremation
Hughes-Ransom Mortuary

Friendship time at Evi Larson
Route 2 Box 775, Astoria, Oregon

Obituary

Name BOB MIKE STRULOEFF

Residence RTE 2 Box 775, Astoria

Family Telephone

Place of Birth Park Place, Or

Date of Birth November 3, 1928

Place of Death Astoria, Or

Date of Death December 24, 1987

Age 59 1 21

Single ____ Married X Widowed ____ Divorced ____

Date and Time of Funeral December 30, 1987
1:00 P.M.

Place of Funeral MEMORIAL CHAPEL

Officiating Clergy Rev. T.E. Johnstone

Place of Interment Cremation

Church and Other Affiliations

INLAND BOATMAN'S UNION

Survivors

CAROL STRULOEFF, WIFE, ASTORIA, OR

MARK STRULOEFF, SON, ASTORIA, OR

LESLIE BOEHN, ~~SON~~ D.Fil., CLIFTON, OR

LORRAINE HUBBARD, DAU: OREGON CITY

FAYE MORRIS, DAU, MILWAUKIE, OR

VICTOR TRUAX, S/SON, SEASIDE

VINCENT TRUAX, S/SON, TIGARD, OR

PATTY CLARKS/DAU, ARIZONA

BILL STRULOEFF, BRO, TAYLORVILLE,

SKIP ELKINS, ~~BRO~~ S/S, OREGON CITY, OR

PETE STRULOEFF, BRO, OREGON CITY

ROSEMARY LOWREY, SIS, OREGON CITY

DOLLY GUFFEY SISTER, PORTLAND, OR

PEGGY LEATCH, SISTER, OREGON CITY

10 grand children

IN MEMORY OF

CHARLES B. STURE

BORN
December 19, 1900
Astoria, Oregon

PASSED AWAY
August 25, 1986
Astoria, Oregon

GRAVESIDE SERVICES
Knappa Prairie Cemetery
Thursday, August 28, 1986, 10:30 A.M.

OFFICIATING
Rev. T. E. Johnstone

INTERMENT
Knappa Prairie Cemetery
Knappa, Oregon

ARRANGEMENTS BY
Caldwell's Luce-Layton Mortuary
Astoria, Oregon

Obituary Record

Funeral of

Name Carl John Substad

Place Memorial Chapel

Date February 5, 1970

HUGHES-RANSOM
ASTORIA AND SEASIDE, OREGON

Obituary

Name Carl John Substad

Residence 670 Alameda, Astoria

Family Telephone 325-4005

Place of Birth Christianson, Norway

Date of Birth June 26, 1906

Place of Death Astoria, Oregon

Date of Death February 2, 1970

Age 63-7-6

Single ____ Married x Widowed ____ Divorced ____

Date and Time of Funeral Thursday, February 5, 1970 at 1:30 P.M.

Place of Funeral Memorial Chapel

Officiating Clergy Rev. Bruce Pond

Place of Interment Cremation-Sunset Hills Memorial Park, Portland

Burial Cremains-Ocean View Cem.

Church and Other Affiliations

Eagles Lodge

Boilermakers and Piledrivers Unions

Survivors

Wife, Sue T. Substad, Astoria

Daughter, Donna Parnell, Astoria

Sister, Ingeborg Jackson, Weimar, California

Five Grandchildren:

Rodney, Gordon, Don, Melody and Jill Parnell

In Memory of

HILJA TYNE SUHONEN

Born
November 5, 1893
Oalu, Finland

Passed Away
July 16, 1962
Astoria, Oregon

SERVICES
Luce-Layton Funeral Home
Tuesday, July 24, 1962
1:30 P.M.

OFFICIATING
Rev. Wayne V. Kuusisto

ORGANIST
Mrs. Charles Dunn

VOCALIST
Mrs. Wayne Oin

CASKET BEARERS

Henry Stenvorm	Daniel Turpeinen
Charles Lampsa	Otto Lauru
Eino Ryding	Swen Siren

CONCLUDING SERVICES
Ocean View Cemetery

7/16/62 **HILJA T. SUHONEN**

A longtime resident of Astoria, Mrs. Hilja T. Suhonen, 68, of 2853 Marine Drive, died at her home Monday morning.

Mrs. Suhonen was born on November 5, 1893, in Oalu, Finland, where she received her education and grew to womanhood. She came to the United States from her native Finland in 1912, and lived in San Francisco for about a year before going to Nome and Anchorage, Alaska, where she lived for several years. She was maried in Nome, Alaska in 1914 to the late Gust Suhonen, who died in 1951.

The family lived in Mullen, Idaho, and Seattle, Washington, prior to coming to Astoria in 1918, where she had since resided.

Mrs. Suhonen had worked in the canneries here for many years, retiring in 1957.

She is survived by one daughter, Mrs. Fredrik (Aileen) Johnson of Arlington, Washington, a sister, Mrs. Kate Meyer of Victoria, B. C., three sisters and three brothers living in Finland, four grandchildren, and several nieces and nephews.

Services are being planned for Tuesday, July [illegible] 1:30 p.m. and will be ar[illegible] by the Luce-Layton Fun[illegible]ne.

HILJA T SUHONEN

Services for Mrs. Hilja T. Suhonen, 68, will be held on Tuesday, July 24, at 1:30 p.m. (DST) in the chapel of the Luce-Layton Funeral Home. The Rev. Wayne V. Kuusisto will officiate, with burial in Ocean View Cemetery. Serving as casket bearers will be Henry Stenholm, Charles Lampsa, Eino Ryding, Daniel Turpeinen, Otto Lauru, and Swen Siren.

Obituary

Name Hilja Tyne Suhonen

Residence 2853 Marine Drive

Family Telephone

Place of Birth Oulu, Finland

Date of Birth November 5, 1893

Place of Death Astoria, Oregon

Date of Death July 16, 1962

Age 68 yrs. 8 mo. 11 da.

Single ____ Married ____ Widowed X Divorced ____

Date and Time of Funeral July 24, 1962
Tuesday, 1:30 p.m.

Place of Funeral Luce-Layton Funeral Home

Officiating Clergy Rev. Wayne V. Kuusisto
Zion Lutheran Church
Astoria, Oregon

Place of Interment Ocean View Cemetery

Church and Other Affiliations

Survivors

Daughter: Mrs. Fredrik (Aileen) Johnson, Arlington, Wash.

Sister: Mrs. Kate Meyer, of Victoria, B.C.

Three brothers in Finland
Three sisters in Finland
Four grandchildren
Several nieces & Nephews

GRACE L. SUNELL

A Life time Astoria resident, Grace L. Sunell, 90, died Saturday in a local Astoria nursing home. Mrs. Sunell was born in Astoria, June 27, 1897, the daughter of the late John and Edla Mattson. She received her education schools, and had lived here most of her life except for 14 years in Vernonia. In Astoria, June 20, 1920, she married Ernest Sunell. He preceded in death in Astoria, November 16, 1972. During her working years Mrs. Sunell worked 16 years in various seafood canneries including Bumble Bee Seafoods, and at Van Camps. She was a member of Peace Lutheran Church, and was active in church activities and organizations. she is survived by 1 son General Robert Sunell with the U.S. Army in Williamsburg, Virginia, 1 sister Inez Light of Eugene, 8 Grandchildren, and 20 Great-Grandchildren, as well as numerous nieces and nephews and other realitives. She was preceded in death by a son Clair E. Sunell, March 24, 1982, in Astoria. Graveside services will be Tuesday at 3:00 P.M., at Greenwood Cemetery, Astoria. Remembrances in Mrs. Sunell's memory may be contributions to the Peace Lutheran Church Memorial Fund. Arrangements were in care of Caldwell's Luce-Layton Mortuary, Astoria. Friends who wish are welcomed to pay their respects at the Mortuary, Monday until 6:00 P.M., and Tuesday from 9:00 A.M. until 2:00 P.M.

325- 5294

34 Nehalem

BURIAL OF THE DEAD

Peace Lutheran Church 325-3871
565 12th Street, Astoria, Oregon 97103

1. NAME GRACE SUNELL

Death: Date AUGUST 22, 1987 Place ASTORIA

Birth: Date _____ Place _____

2. FAMILY

Name _____

ADDRESS _____

3. THE SERVICE

Date August 25, 1987 Hour 3:00

Place Greenwood Cemetery, Astoria

Burial Service _____

Graveside at Greenwood

Memorial _____

Committal at _____

4. Form

a. The Order, LBW

b. LBW modified

c. LBW with Communion

5. Congregational Hymns

6. Special Music

Canticle, Te Deum

Nunc Dimittis

Even as we live each day (350)

7. Scripture

8. Psalmody

9. Communion

Altar Committee _____

Music _____

10. Participants

Assistant _____

Crucifer _____

Acolyte _____

Organist _____

Soloist(s) _____

Ushers _____

11. Pallbearers

12. Memorial gifts _____

13. Coffee or meal Church

Arranged by Becky

14. Mortuary Caldwell 325-1811

LV. 2100

15. NOTES:

The pall is available for use (instead of floral arrangement on the coffin).

If there is a viewing, it must be in advance, not following the service.

IN LOVING MEMORY OF

GRACE L. SUNELL

BORN
June 27, 1897
Astoria, Oregon

PASSED AWAY
August 22, 1987
Astoria, Oregon

GRAVESIDE SERVICES
Greenwood Cemetery
Tuesday, August 25, 1987, 3:00 P.M.

OFFICIATING
Rev. William Arbaugh
Peace Lutheran Church

INTERMENT
Greenwood Cemetery
Astoria, Oregon

ARRANGEMENTS BY
Caldwell's Luce-Layton Mortuary
Astoria, Oregon

The family cordially invites you
to a coffee hour at Peace Lutheran
Church following these services

entire family - then
next to husband
join w/ father - Ernest
son Elmer

felt strongly about church -

---

8 grandchildren
20 gt. grandchildren
in laws - father's side

---

compassion
raised eyes right > church
mothers

selfless
loss > leg - robot
loss > other ? confidence ?

Obituary Record

Funeral of

Name Mr. Karl Sunnarborg

Place Memorial Chapel

Date March 26, 1970

HUGHES-RANSOM
ASTORIA AND SEASIDE, OREGON

Obituary

Name Karl August Sunnarborg

Residence 1336 N.E. 71st Ave., Portland

Family Telephone

Place of Birth Finland

Date of Birth March 11, 1881

Place of Death Seaside, Oregon

Date of Death March 22, 1970

Age 89-0-11

Single ____ Married ____ Widowed X Divorced ____

Susan Sunnarborg, April, 1953

Date and Time of Funeral Thursday, March 26, 1970 at 10:30 A.M.

Place of Funeral Memorial Chapel

Officiating Clergy Rev. Bruce E. Pond

Place of Interment Ocean View Cemetery

Church and Other Affiliations

Finnish Brotherhood Lodge - member for more than 50 years

Survivors

Daughter, Frances Lofton, Portland

Grand-daughter, Lynnette Comstock, Redmond, Oregon

Two Great Grand-sons

Obituary Record

Funeral of

Name Clair E. Sunnell

Place Caldwell's Luce-Layton Mor.

Date Sat: March 27, 1982, 1:30PM

CALDWELL'S
LUCE-LAYTON FUNERAL HOME
1165 Franklin Street Astoria, Oregon 97103
Telephone (503) 325-1811

Obituary

Name Clair E. Sunnell

Residence Rt. 3 Box 505

Family Telephone 325-0754

Place of Birth Astoria, Oregon

Date of Birth June 5, 1923

Place of Death Astoria, Oregon

Date of Death March 24, 1982

Age 58 yrs., 9 months, 19 days

Single ____ Married XX Widowed ____ Divorced ____

Married in Vernonia, June 9,1946
to Shirley Brady

Date and Time of Funeral Sat., March 27, 1982
1:30 P.M.

Place of Funeral Caldwell's Luce-Layton

Officiating Clergy Rev. Forrest Clark

Place of Interment Ocean View Cemetery

•• Coffee Hour: Labor Temple Hall
after Service

Church and Other Affiliations

American Legion, Clatsop Post 12

Survivors

Wife: Shirley Sunnell - Astoria
Dau: Linda Porras, San Jose,Calif
Dau: Catherine Cross,Sparks, Nev.
Dau: Sally Schultz - Astoria
Son: Gary Sunnell - Seaside
Son: SSgt. Phil Sunnell,San Diego
Mother: Grace Sunnell - Astoria
Bro: Robert Sunnell - Ft.Eustis Virginia

12 grandchildren

Obituary Record

Funeral of

Name Fritz C. Suokko

Place Greenwood Cemetery

Date Wednesday, July 9, 1980

LUCE-LAYTON FUNERAL HOME
1165 Franklin Street. Astoria, Oregon 97103
Telephone (503) 325-1811

Obituary

Name: Fritz Carl Suokko

Residence: 589 Clatsop, Astoria

Family Telephone:

Place of Birth: Astoria, Oregon

Date of Birth: January 28, 1900

Place of Death: Seaside, Oregon

Date of Death: July 6, 1980

Age: 80 Yrs. 5mo 8da

Single XX Married ___ Widowed ___ Divorced ___

Cause of Death:

Date and Time of Funeral: 1:00 P.M.
Wednesday, July 9, 1980

Place of Funeral: Greenwood Cemetery

Officiating Clergy: Rev. Forrest Clark
Peace Lutheran Church
Astoria, Oregon

Place of Interment: Greenwood Cemetery
Astoria, Oregon

Church and Other Affiliations

Survivors

One Brother:

Wayne Suokko of Svenson, Ore.

Four Sisters:

Ida Britton of Astoria

Lila Raihala of Brownsmead

Eva Hawkes of Eugene, Ore.

Bertha Raasina of Astoria

Several Nieces & Nephews

CALDWELL'S
Luce Layton Mortuary
Funeral Directors
1165 Franklin Ave., Astoria, Oregon 97103
(503) 325-1811

OBITUARY INFORMATION

WAYNE W. SUOKKO

A life time area resident, Wayne W. Suokko, 87, of Svensen, died Saturday, April 14, 1990, in Knappa. Mr. Suokko was born in Astoria, June 11, 1902, the son of the late John and Amanda Matinjussi Suokko. He received his education in Deep River, Washington, and Astoria, where he graduated from High School. He then attended for 2 years, Oregon Agricultrual College in Corvallis, which is now Oregon State University. During his early working years in Astoria, Mr. Suokko worked as a clerk in the shoe department of the Bee Hive Department Store. He has also worked in other shoe stores in Astoria until the onset of WWII, when he enlisted into the U.S. Army Air Corps. While serving in the Army Air Corps, Mr. Suokko was in Photography, and was stationed in India. Following his military service, he returned to Astoria, where he went to work for Union Fish Co., until he retired, and moved Svensen on his farm he purchased as a young man. He was a member of Peace Lutheran Church, and loved the outdoors. He will be remembered as a person who lived life his own way. He is survived by 4 sisters Bertha Raasina of Astoria, Lila Raihala of Knappa, Eva Hawkes of Lincoln City, and Ida Britton of Oceanside, California. Several nieces and nephews survive, and he was known as Grandpa to Buzz, Sandy, Gary, Gunnar, and Rex Allen all of Knappa. Graveside Funeral services will be Tuesday, April 17, 1990, at 1:00 P.M. at Greenwood Cemetery in Astoria. Remembrances in Mr. Suokko's memory may be contributions to the Lower Columbia Hospice, for which cards are availalbe at the Mortuary, and will be available at the cemetery services. Friends who wish are welcome to pay their respects at the Mortuary, Monday until 8:00 P.M., and Tuesday from 9:00 A.M. until 12:00 Noon. Arrangements are in care of Caldwell's Luce-Layton Mortuary, Astoria.

Wayne W. Suokko

Astoria native, 87

Wayne W. Suokko, a resident of Clatsop County all his life, died Saturday, April 14, in Knappa. He was 87.

Mr. Suokko was born June 11, 1902, in Astoria, the son of John and Amanda Matinjussi Suokko. He attended school in Deep River, Wash., and Astoria, where he graduated from high school. He attended what was then Oregon Agricultural College in Corvallis for two years.

Mr. Suokko worked as a clerk in the shoe department of the Bee Hive Department Store in Astoria and at other local shoe stores until he enlisted in the U.S. Army Air Corps during World War II. He was a photographer for the corps and was stationed in India. After the war he returned to Astoria and worked for Union Fish Co. until he retired and went to live at the Svensen farm he had owned for many years. He was a member of Peace Lutheran Church. He loved the outdoors and will be remembered as a person who lived life his own way. Mr. Suokko was known as "Grandpa" to Buzz, Sandy, Gary, Gunnar and Rex Allen of Knappa.

Also surviving are four sisters, Bertha Raasina, Astoria, Lila Raihala, Knappa, Eva Hawkes, Lincoln City, and Ida Britton, Oceanside, Calif.; and several nieces and nephews.

Friends may pay their respects at Caldwell's Luce-Layton Mortuary in Astoria tonight until 8 and Tuesday from 9 a.m. to noon. Graveside funeral will be held on Tuesday at 1 p.m. at Greenwood Cemetery in Astoria. Memorial contributions may be made to the Lower Columbia Hospice.

Funeral Notices 1

WAYNE W. SUOKKO

Graveside funeral services fo Wayne W. Suokko, 87, will be Tuesday, April 17, 1990, at 1:00 p.m., at Greenwood Cemetery. Rev. Forrest Clark will officiate. Committal will follow. Remembrances in Mr. Suokko's memory may be contributions to the Lower Columbia Hospice, for which cards are available at the funeral home, and will be available at the cemetery services. Friends who wish are welcome to pay their respects at the funeral home, Monday from 9:00 a.m. until 8:00 p.m., and Tuesday morning from 9:00 a.m. until 12:00 noon. Caldwell's Luce-Layton Mortuary, Astoria, serving the family.

Obituary Record

Funeral of

Name Mathilde J. Suomela

Place Memorial Chapel

Date March 1, 1962

HUGHES-RANSOM
ASTORIA AND SEASIDE, OREGON

In Memory Of

MATHILDE JUSTINA SUOMELA

Born
February 18, 1880 in Sweden

Passed Away
February 27, 1962 in Astoria, Ore.

SERVICES
HUGHES-RANSOM MEMORIAL CHAPEL
Thursday, March 1, 10:30 a.m.

OFFICIATING
Rev. Wayne V. Kuusisto
PARTICIPATING
Finnish Brotherhood Lodge

ORGANIST
Mrs. Charles Dodge

VOCALIST
Mrs. Wayne Oja

CASKET BEARERS

Arvid Leppinen	Gust Tormanen
Adolph Koski	Sven Siren
William Still	William Hendrickson

CONCLUDING SERVICES
Greenwood Cemetery

Obituary

Name: Mathilde Justina Suomela

Residence: 283 W. Marine Drive

Family Telephone:

Place of Birth: Sweden

Date of Birth: February 18, 1880

Place of Death: Astoria, Oregon

Date of Death: February 27, 1962

Age: 82-0-9

Single ____ Married ____ Widowed X Divorced ____

Sakri Suomela

Date and Time of Funeral: Thursday, March 1, 1962 10:30 A.M.

Place of Funeral: Memorial Chapel

Officiating Clergy: Rev. Wayne Kuusisto

Place of Interment: Greenwood Cemetery

Church and Other Affiliations

Finnish Brotherhood Lodge

Zion Lutheran Church

Survivors

Daughter, Mrs. Nancy Clapp, Cottage Grove, Oregon

MATHILDA SUOMELA

Mrs. Mathilda Justina Suomela, a resident of Astoria for almost 30 years, died Tuesday at 1:15 a.m. in a local hospital. Mrs. Suomela, who was 82 this month, had been a patient in local nursing homes and hospitals since December 1959.

Born February 18, 1880, Mrs. Suomela was educated and reared in Finland. She came to Astoria as a young woman and was married here to her late husband, Sakri Suomela. After living in Astoria for a short time, Mr. and Mrs. Suomela moved to Raymond, Wash., and later to Portland. Mrs. Suomela returned to Astoria in 1933 and had since made her home here. She was a long time member of Zion Lutheran church and the Astoria Finnish Brotherhood lodge.

Her only survivor is a daughter, Mrs. Thomas C. (Nancy) Clapp of Cottage Grove, Ore.

Details of services which will be Thursday at 10:30 a.m., will be an- [illegible] by the Hughes-Ransom [illegible]

[illegible] Justina Suomela, 82, will be held Thursday, March 1, at 10:30 a.m. at the Memorial Chapel of the Hughes-Ransom Mortuary. The Rev. Wayne V. Kuusisto, officiating. Burial in Greenwood Cemetery. Finnish Brotherhood lodge participating. Serving as casket bearers will be the following lodge members: Arvid Leppinen, Gust Tormanen, Adolph Koski, Sven Siren, William Still and William Hendrickson.

Obituary Record

Funeral of

Name Johan August Suominen

Place Memorial Chapel

Date December 31, 1959

HUGHES-RANSOM
ASTORIA AND SEASIDE, OREGON

12/28/59

"GUS" SUOMINEN

Johan August "Gus" Suominen, 73, veteran Astoria shipwright, died Monday at 5:45 a.m. in a local hospital following an illness of more than a year's duration. Suominen became seriously ill in September, 1958, at which time he was hospitalized for several months. Currently, he had been in the hospital for a little more than a month.

Suominen was born in Taivassalo, O.L., Finland, June 22, 1886. He left home as a boy of 13 and for several years sailed on Norwegian and German ships. He came to Astoria in 1917 and on August 27 of that year, was married here to Sophia Hendrickson.

During his earlier years here, Suominen had worked in local shipyards during World War I and later was for some time a troll fisherman and longshoreman. He had since worked principally as a shipwright, much of the time at AMCO. He was a long-time member of the Finnish Brotherhood lodge and the Shipwrights union, holding offices at intervals in both organizations, and also belonged to the local Eagles lodge.

Surviving are his widow, Mrs. Sophia Suominen, 85 Dresden avenue, and a daughter, Mrs. Sylvia Langham, also of Astoria. Details of services which will be held Thursday morning at 10:30, will be announced by the Hughes-Ransom mortuary. E. 12/31/59

Obituary

Name: Johan August Suominen

Residence: 85 Dresden Ave. Astoria

Family Telephone: FA5-1908

Place of Birth: Taivassalo, O.L., Finland

Date of Birth: June 22, 1886

Place of Death: Astoria, Oregon

Date of Death: December 28, 1959

Age: 73-6-6

Native of:

Single ___ Married X Widowed ___ Divorced ___

Cause of Death:

Date and Time of Funeral: Thursday, December 31, 1959 10:30A.M.

Place of Funeral: Memorial Chapel

Officiating Clergy: Rev. Wayne Kuusisto

Place of Interment: Greenwood Cemetery

Church and Other Affiliations

Finnish Brotherhood Lodge
Fraternal Order of Eagles
Shipwrights Union

Survivors

Wife, Mrs. Sophia Suominen
Daughter, Mrs. Sylvia Langham
Astoria

Obituary Record

Funeral of

Name Mrs. Sophia Suominen

Place Memorial Chapel

Date May 5, 1967

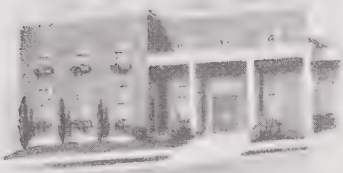

HUGHES-RANSOM
ASTORIA AND SEASIDE, OREGON

Obituary

Name: Kreeta Sophia Suominen

Residence: 639 Florence, Astoria

Family Telephone:

Place of Birth: Kestila, Finland

Date of Birth: May 1, 1888

Place of Death: Astoria, Oregon

Date of Death: May 3, 1967

Age: 79-0-2

Single ____ Married ____ Widowed x Divorced ____

John August Suominen, May 28, 1959

Date and Time of Funeral: Friday, May 5, 1967 at 10:30 A.M.

Place of Funeral: Memorial Chapel

Officiating Clergy: Rev. Toivo Hakkinen

Place of Interment: Greenwood Cemetery

Church and Other Affiliations

Finnish Brotherhood Lodge-
52 yrs. as member
[illegible]
Sacred Roll.

Survivors

Daughter, Mrs. Sylvia Langham, Astoria, Oregon

Cousin, Mrs. Fiina Rietala, Clatskanie, Oregon

Nephew, Armas Niskanen, Astoria

Other nieces and nephews

Obituary Record

Funeral of

Name Bertha Sophia Sutherland

Place Memorial Chapel

Date October 23, 1971

HUGHES-RANSOM
ASTORIA AND SEASIDE, OREGON

Obituary

Name: Bertha Sophia Sutherland

Residence: Tacoma, Washington

Family Telephone:

Place of Birth: Figeholm, Halmarlan, Sweden

Date of Birth: September 15, 1890

Place of Death: Tacoma, Washington

Date of Death: October 21, 1971

Age: 81-1-6

Single ____ Married ____ Widowed X Divorced ____

Date and Time of Funeral: Saturday, October 23, 1971 at 1:00 P.M.

Place of Funeral: Memorial Chapel

Officiating Clergy: Rev. Bruce Pond

Place of Interment: Ocean View Cemetery

Church and Other Affiliations

Trinity Lutheran Church

Survivors

Son, Robert Peterson, Hawaii

Daughter, Doris M. Helm, San Diego, California

Step-daughter, Mildred Rawson, Tacoma, Washington

Nephew, A.F. Peterson, San Jose, Calif.

4 Grandchildren

1 Great Grandchild

Obituary Record

Funeral of

Name Annetta A. Swanson

Place Trinity Lutheran Church

Date December 15, 1973

HUGHES-RANSOM
ASTORIA AND SEASIDE, OREGON

Obituary

Name Annetta A. Swanson

Residence 219 E. 133rd, Tacoma, Wa.

Family Telephone LE7-3018

Place of Birth Estacada, Oregon

Date of Birth October 20, 1899

Place of Death Tacoma, Washington

Date of Death December 11, 1973

Age 74-1-21

Single ____ Married ____ Widowed X Divorced ____

Charles Swanson, 5-21-62
at Astoria

Date and Time of Funeral Saturday,
December 15, 1973 at 1:00 P.M.

Place of Funeral Trinity Lutheran Church

Officiating Clergy Rev. Bruce Pond

Place of Interment Ocean View Cemetery

Church and Other Affiliations

Trinity Lutheran Church, Tacoma;
American Ass'n. Retired Persons;
Oregon State Grange

Survivors

Son, Charles Frank Swanson,
Goldbar, Washington

Two Daughters:

Gloria Larsen, Tacoma
Dorothy Riutta, Vancouver, Wa.

Brother, Frederick Davis, Oregon
City, Oregon

Two Sisters:

Lora Palmatter, Estacada, Oreg.
Eva Weitz, Long Beach, Wa.

Five Grandchildren

Obituary Record

Funeral of

Name Ellen Katherine Swanson

Place Memorial Chapel

Date October 30, 1967

HUGHES-RANSOM
ASTORIA AND SEASIDE, OREGON

Obituary

Name Ellen Katherine Swanson

Residence 280 Main Street, Warrenton

Family Telephone 861-1302

Place of Birth Kittipudas, Finland

Date of Birth February 10, 1902

Place of Death Astoriam Oregon

Date of Death October 26, 1967

Age 65-8-16

Single ____ Married X Widowed ____ Divorced ____

Date and Time of Funeral Oct. 30, 1967
10:30 a.m.

Place of Funeral Memorial Chapel

Officiating Clergy Rev. Bruce Bond

Place of Interment Ocean View Cemetery

Church and Other Affiliations

Survivors

Husband:
J. Albert Swanson - Warrenton

Son:
Howard Wakkila - Powers, Oregon

Daughter:
Mrs. Gloria Danforth - Portland

Brother:
Otto Pekkarinen - Astoria

4 grandchildren

Obituary Record

Funeral of

Name Fred B. Swanson

Place Memorial Chapel

Date December 7, 1970

HUGHES-RANSOM
ASTORIA AND SEASIDE, OREGON

copy

Obituary

Name Fred Bernard Swanson

Residence 1457 4th St., Astoria

Family Telephone 325-0888

Place of Birth Hasslo, Sweden

Date of Birth October 8, 1893

Place of Death Astoria, Oregon

Date of Death December 3, 1970

Age 77-1-25

Single ____ Married X Widowed ____ Divorced ____

to Rosalia Eriksson, Oct. 11, 1924 in Astoria

Date and Time of Funeral Monday, December 7, 1970 at 1:30 P.M.

Place of Funeral Memorial Chapel

Officiating Clergy Rev. Bruce Pond

Place of Interment Ocean View Cemetery

Church and Other Affiliations

Trinity Lutheran Church; Order of Vasa; American Federation of State, County & Municipal Employees, Local 273

Survivors

Wife, Rosalia (Rose) Swanson, Astoria, Oregon

Son, Edward Swanson, Portland

Four Sisters:

Selma Peterson, Astoria

Eva Nelson, Astoria

Olga onson, Sweden

Dusina Olafsson, Sweden

Two Brothers:

Hjalmar Olson, Sweden

Sven Svenson, Sweden

Two Grand-daughters

Obituary Record

Funeral of

Name Rosilia Amanda Swanson

Place Caldwell's Luce-Layton Mortuary

Date June 19,1982

CALDWELL'S
LUCE-LAYTON FUNERAL HOME
1165 Franklin Street Astoria, Oregon 97103
Telephone (503) 325-1811

Obituary

Name: Rosalia Amanda Swanson

Residence: 1457 4th St., Astoria

Family Telephone:

Place of Birth: Runno Paskallarik, Sweden

Date of Birth: October 16, ~~1882~~ 1894

Place of Death: Astoria, Oregon

Date of Death: June 16, 1982

Age: 87 yrs., 8 mo., 0 days

Single ____ Married ____ Widowed X Divorced ____

Date and Time of Funeral: ~~October~~ June 19,1982
1:00 p.m.

Place of Funeral: Caldwell's Mortuary

Officiating Clergy: Rev. Forrest Clark

Place of Interment: Ocean View Cemetery
Warrenton, Oregon

Church and Other Affiliations

Peace Lutheran Church
Order of VASA

Survivors

Son: Edward Swanson, Portland

Grand-dau: Dianne McCauley-Portland

Grand-dau: Kristi Hoch- Milwaukie,Or.

Great-Grand-Daus: Jennifer & Rebecca Hoch
of Milwaukie, Oregon

Sisters-in-law: Selma Peterson, and
Eva Nelson both of Astoria

[illegible]

Obituary Record

Funeral of

Name SELMA KRISTINE SWANSON

Place OCEAN VIEW CEMETERY

Date JULY 18, 1985

220 N. HOLLADAY — SEASIDE, OREGON
TELEPHONE 738-6622

576 TWELFTH STREET — ASTORIA, OREGON
TELEPHONE 325-2535

HUGHES-RANSOM

Obituary

Name: Selma Kristine Swanson

Residence: Rt 2 Box 183, Astoria, Or.

Family Telephone:

Place of Birth: Randers, Denmark

Date of Birth: September 7, 1898

Place of Death: Astoria, Oregon

Date of Death: July 13, 1985

Age: 86 years ~~8~~ 10 months 6 days

Single ____ Married ____ Widowed X Divorced ____

Married Ben Swanson June 5, 1918 in Astoria, Oregon

Date and Time of Funeral: July 18, 1985 11:00 A/M

Place of Funeral: Ocean View Cemetery

Officiating Clergy: Rev. Forrest Clark

Place of Interment: Ocean View Cemetery

Church and Other Affiliations

Survivors

Son - Clarence Swanson

Son - Roy Swanson

Brother - Henry Olsen

3 Sisters in Denmark

4 Grandchildren

2 Great Grandchildren

ANNOUNCEMENTS

A RECEPTION will take place at the Holiday Inn Express on Marine Drive following the service. You are encouraged to attend for this time of fellowship and support.

MEMORIAL GIFTS may be directed to the charity of one's choice.

PARTICIPANTS

Rev. John Finstuen.....Pastor

Alexandra Myers .....Organist

Kristina Berney and Laurie Drage.....Singers

A Memorial Service in
Celebration of Easter Life for
Stanley Artur Swanson

Born to earthly life: January 10, 1942
Born to eternal life: August 2, 2005

Peace Lutheran Church, Astoria, Oregon

† †

PRELUDE

HYMN **The King of Love My Shepherd Is** **LBW 456**

P: Pastor **C: Congregation**

INVOCATION

P. Blessed be the God and Father of our Lord Jesus Christ, the source of all mercy and the God of all consolation. He comforts us in all our sorrows so that we can comfort others in their sorrows with the consolation we ourselves have received from God.

C **Thanks be to God.**

P When we were baptized in Christ Jesus, we were baptized into his death. We were buried therefore with him by Baptism into death, so that as Christ was raised from the dead by the glory of the Father, we too might live a new life. For if we have been united with him in a death like his, we shall certainly be united with him in a resurrection like his.

PSALM 121

I lift up my eyes to the hills —from where will my help come?
My help comes from the LORD, who made heaven and earth.
He will not let your foot be moved; he who keeps you will not slumber.
He who keeps Israel will neither slumber nor sleep.
The LORD is your keeper; the LORD is your shade at your right hand.
The sun shall not strike you by day, nor the moon by night.
The LORD will keep you from all evil; he will keep your life.
The LORD will keep your going out and your coming in from this time on and forevermore.

PRAYER OF COMFORT

SCRIPTURE READINGS

Obituary Record

Funeral of

Name Mamie H. Swensk

Place Chapel

Date November 13, 1974

Obituary

Name: Mamie H. Swensk

Residence: 315 Pleasant Ave.

Family Telephone:

Date of Death: Nov.9,'74 Time: 3:20 PM

Place of Death: Crestview Care Age: 82,3,29

Date of Birth: July 10, 1892

Place of Birth: Cokato, Minnesota

Duration of Illness:

Years in Community: 50 yrs. State:

Social Security: Veteran:

Single ___ Married ___ Widowed X Divorced ___

Vocation: Cannery worker

Physician:

Father's Name: John Eskola

Mother's Maiden Name: Greta

Date and Time of Funeral: Nov.13,'74, 1:30 PM

Place of Funeral: Luce-Layton Mortuary

Officiating Clergy: Rev. William Williams

Place of Interment: Ocean View Cemetery

Music:

Sylvia Oja, Soloist
Faith Osmus, Organist

Church and Other Affiliations

ANNOUNCED: CURFEW HOUR - Chapel Cemetery

A1 Matson Home
315 Pleasant Avenue

Survivors

Daughter: Mrs.A1 (Lillian) Matson of Astoria

Step-son: Roy Swensk, Miami,Florid

Grandson: Dwight Matson,Haywood, Calif.

Gary Swensk, Miami,Florida

In Memory of

ARVID SWENSON

[illegible]

ARVID SWENSON

A long time resident of Astoria, Arvid Swenson, 77, of Rt. 3, box [illegible] (Clark district) died early Monday morning in a local hospital where he had been a patient for the past several days.

Swenson was born February 23, 1885, in Warmland, Sweden, where he received his education and grew to manhood.

As a young man, he came to the United States, but in 1924 he returned to Sweden to marry the former Esther Person. They were married April 5, 1924 aboard ship on their return to the United States, coming directly to Astoria where they have since resided.

Swenson had worked most of his adult life in the loging industry first for the Brix Logging company at Knappton, Wash. and more recently was employed by Crown Zellerbach in this area. He retired about 13 years ago.

Swenson was a member of the Trinity Lutheran church and the Independent Order of Vikings.

He is survived by his widow Esther Swenson of Astoria, one son Roy Swenson of San Francisco, Calif.; one sister Mrs Nels (Emelia) Nielsen of San Jose, Calif., and several nieces and nephews in Sweden and the United States.

Details of services will be announced later by the Luce-Layton Funeral Home.

ARVID SWENSON

Services for Arvid Swenson, 77, will be held on Thursday, January 24, at 1:30 p.m. in the Chapel of the Luce-Layton Funeral Home. The Rev. Wayne V. Kuusisto of the Zion Lutheran church will officiate, with burial in Crestview Cemetery. Serving as casket bearers will be Walfred Lindgren, Oscar Erickson, Hilmer Lofgren, Eskil Koster, Ivar Olson, and Henning Svenson.

Obituary

Name Arvid Swenson

Residence Rt. 3 Box 481

Family Telephone Fa 5-3465

Place of Birth Varmland, Sweden

Date of Birth February 23,1885

Place of Death St. Mary's Hospital

Date of Death January 21,1963

Age 77 Yrs. 10 Mos 28 Days

Single ____ Married X Widowed ____ Divorced ____

Date and Time of Funeral Jan 24,1963
1;30 Pm

Place of Funeral Luce-Layton

Officiating Clergy Rev. Wayne Kuusisto

Place of Interment Crestview

Church and Other Affiliations

Trinity Lutheran
Church
Independent order of
Viking Lodge

Survivors

Wife Esther of Astoria
Son Roy Swenson of
San Francisco, California
Sister
Mrs. Nels (Emelia)
Neilsen of
San Jose, California
Neices & nephews in
U.S. & Sweden

Coffee Hour
Rt. 3 Box 481
Family home

Obituary Record

Funeral of

Name MABEL JOSEPHINE SWIFT

Place HUGHES-RANSOM MEMORIAL CHAPEL

Date December 15, 1987

220 N. Holladay — Seaside, Oregon
Telephone 738-6622

576 Twelfth Street — Astoria, Oregon
Telephone 325-2535

HUGHES-RANSOM

In Memory Of

MABEL JOSEPHINE SWIFT

BORN

August 17, 1902 in Astoria, Or.

PASSED AWAY

December 12, 1987 in Astoria, Or.

SERVICES

Hughes-Ransom Memorial Chapel
December 15, 1987 2:00 P.M.

OFFICIATING

Rev. Forrest Clark

ORGANIST

Solveig Clark

VOCALIST

Sylvia Mattson

CONCLUDING SERVICES

Private Committal
Ocean View Cemetery
Warrenton, Oregon

Obituary

Name MABEL JOSEPHINE SWIFT

Residence 323 Altadena, Astoria

Family Telephone

Place of Birth ASTORIA, OR

Date of Birth August 17, 1902

Place of Death Astoria, Or

Date of Death December 12, 1987

Age 85 3 25

Single ____ Married ____ Widowed X Divorced ____

Date and Time of Funeral December 15, 1987
2:00 P.M.

Place of Funeral HUGHES-RANSOM MEMORIAL CHAPEL

Officiating Clergy Rev. Forrest Clark

Place of Interment Ocean View Cemetery

Church and Other Affiliations

PEACE LUTHERAN CHURCH
Charter member & Lois Unit
PAST NOBLE GRAND-REBEKAHS
RETIRED TEACHERS ASSN

Survivors

BELVA OLSON, NIECE, ASTORIA, OR
FLORENCE MARSHALL, NIECE, WHEELER OR

The Twenty Third Psalm

The Lord is my Shepherd: I shall not want.
He maketh me to lie down in green pastures:
He leadeth me beside the still waters.
He restoreth my soul: He leadeth me in the
paths of righteousness for his name's sake.
Yea, though I walk through the valley of the
shadow of death, I will fear no evil:
for thou art with me: thy rod and
thy staff they comfort me.
Thou preparest a table before me in the
presence of mine enemies:
thou anointest my head with oil:
my cup runneth over.
Surely goodness and mercy shall follow
me all the days of my life: and I will
dwell in the house of the Lord for ever.

IN LOVING MEMORY OF

JOHN P. SYVANEN

BORN
December 29, 1908
Albion, California

PASSED AWAY
May 25, 1990
Astoria, Oregon

MEMORIAL SERVICES
Caldwell's Luce-Layton Mortuary
Wednesday, May 30, 1990, 1:00 P.M.

OFFICIATING
Rev. T. E. Johnstone

COLOR GUARD
V.F.W. Post 371

ORGANIST
Nancy Ames

INURNMENT
Mayger Cemetery
Clatskanie, Oregon